



Syneton bvba Admin Consult Views

Version: v01.00
Date: 3/10/2016

Syneton BVBA

 Puursesteenweg 390 C
2880 Bornem

 03/830 74 30

 03/830 74 41

 info@syneton.be

 www.syneton.be

ING 363-0353916-03
IBAN BE21 3630 3539 1603
BIC BBRU BE BB

Ondernemingsnr. 0475 384 429
BTW BE 0475.384.429
RPR Mechelen

Inhoud

1.	Diagram Budget & Planning.....	3
2.	Diagram Company.....	6
3.	Diagram Employee.....	9
4.	Diagram General.....	14
5.	Diagram Invoice.....	15
6.	Diagram Project.....	20
7.	Diagram Registration.....	25
8.	Diagram Relation.....	29
9.	Diagram Taskflow.....	41

1. Diagram Budget & Planning

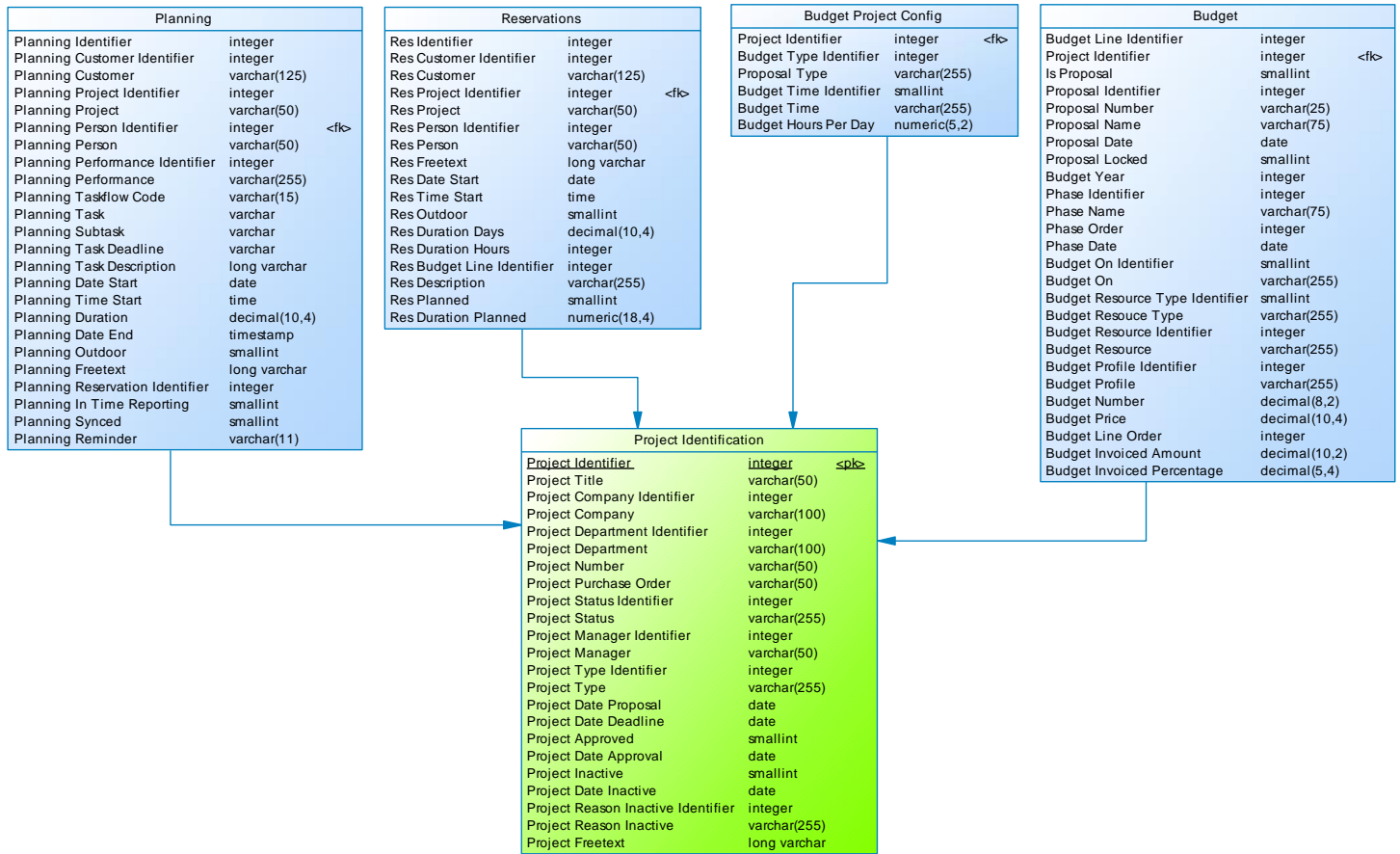

1.1 List of tables in diagram

1.1.1 Table Budget

1.1.1.1 List of columns of the table Budget

Name	Code	Data Type
Budget Line Identifier	budget_line_id	integer
Project Identifier	project_id	integer
Is Proposal	is_proposal	smallint
Proposal Identifier	proposal_id	integer
Proposal Number	proposal_nr	varchar(25)
Proposal Name	proposal_name	varchar(75)
Proposal Date	proposal_date	date
Proposal Locked	proposal_locked	smallint
Budget Year	budget_year	integer
Phase Identifier	phase_id	integer
Phase Name	phase_name	varchar(75)
Phase Order	phase_order	integer
Phase Date	phase_date	date
Budget On Identifier	budget_on_id	smallint
Budget On	budget_on	varchar(255)
Budget Resource Type Identifier	budget_resource_type_id	smallint
Budget Resource Type	budget_resource_type	varchar(255)
Budget Resource Identifier	budget_resource_id	integer
Budget Resource	budget_resource	varchar(255)
Budget Profile Identifier	budget_profile_id	integer
Budget Profile	budget_profile	varchar(255)

Budget Number	budget_nr	decimal(8,2)
Budget Price	budget_price	decimal(10,4)
Budget Line Order	budget_line_order	integer
Budget Invoiced Amount	budget_invoiced_amount	decimal(10,2)
Budget Invoiced Percentage	budget_invoiced_perc	decimal(5,4)

1.1.2 Table Budget Project Config

1.1.2.1 List of columns of the table Budget Project Config

<i>Name</i>	<i>Code</i>	<i>Data Type</i>
Project Identifier	project_id	integer
Budget Type Identifier	budget_type_id	integer
Proposal Type	proposal_type	varchar(255)
Budget Time Identifier	budget_time_id	smallint
Budget Time	budget_time	varchar(255)
Budget Hours Per Day	budget_hours_per_day	numeric(5,2)

1.1.3 Table Planning

1.1.3.1 List of columns of the table Planning

<i>Name</i>	<i>Code</i>	<i>Data Type</i>
Planning Identifier	planning_id	integer
Planning Customer Identifier	planning_customer_id	integer
Planning Customer	planning_customer	varchar(125)
Planning Project Identifier	planning_project_id	integer
Planning Project	planning_project	varchar(50)
Planning Person Identifier	planning_person_id	integer
Planning Person	planning_person	varchar(50)
Planning Performance Identifier	planning_perf_id	integer
Planning Performance	planning_perf	varchar(255)
Planning Taskflow Code	planning_taskflow_code	varchar(15)
Planning Task	planning_task	varchar
Planning Subtask	planning_subtask	varchar
Planning Task Deadline	planning_task_deadline	varchar
Planning Task Description	planning_task_desc	long varchar
Planning Date Start	planning_date_start	date
Planning Time Start	planning_time_start	time
Planning Duration	planning_duration	decimal(10,4)
Planning Date End	planning_date_end	timestamp
Planning Outdoor	planning_outdoor	smallint
Planning Freetext	planning_freetext	long varchar
Planning Reservation Identifier	planning_reservation_id	integer
Planning In Time Reporting	planning_in_tr	smallint
Planning Synced	planning_synced	smallint
Planning Reminder	planning_reminder	varchar(11)

1.1.4 Table Project Identification

1.1.4.1 List of columns of the table Project Identification

<i>Name</i>	<i>Code</i>	<i>Data Type</i>
Project Identifier	project_id	integer
Project Title	project_title	varchar(50)
Project Company Identifier	project_company_id	integer
Project Company	project_company	varchar(100)
Project Department Identifier	project_department_id	integer
Project Department	project_department	varchar(100)
Project Number	project_number	varchar(50)
Project Purchase Order	project_po	varchar(50)
Project Status Identifier	project_status_id	integer

Project Status	project_status	varchar(255)
Project Manager Identifier	project_manager_id	integer
Project Manager	project_manager	varchar(50)
Project Type Identifier	project_type_id	integer
Project Type	project_type	varchar(255)
Project Date Proposal	project_date_proposal	date
Project Date Deadline	project_date_deadline	date
Project Approved	project_approved	smallint
Project Date Approval	project_date_approval	date
Project Inactive	project_inactive	smallint
Project Date Inactive	project_date_inactive	date
Project Reason Inactive Identifier	project_reason_inactive_id	integer
Project Reason Inactive	project_reason_inactive	varchar(255)
Project Freetext	project_freetext	long varchar

1.1.5 Table Reservations

1.1.5.1 List of columns of the table Reservations

<i>Name</i>	<i>Code</i>	<i>Data Type</i>
Res Identifier	res_id	integer
Res Customer Identifier	res_customer_id	integer
Res Customer	res_customer	varchar(125)
Res Project Identifier	res_project_id	integer
Res Project	res_project	varchar(50)
Res Person Identifier	res_person_id	integer
Res Person	res_person	varchar(50)
Res Freetext	res_freetext	long varchar
Res Date Start	res_date_start	date
Res Time Start	res_time_start	time
Res Outdoor	res_outdoor	smallint
Res Duration Days	res_duration_days	decimal(10,4)
Res Duration Hours	res_duration_hours	integer
Res Budget Line Identifier	res_budget_line_id	integer
Res Description	res_description	varchar(255)
Res Planned	res_planned	smallint
Res Duration Planned	res_duration_planned	numeric(18,4)

2. Diagram Company

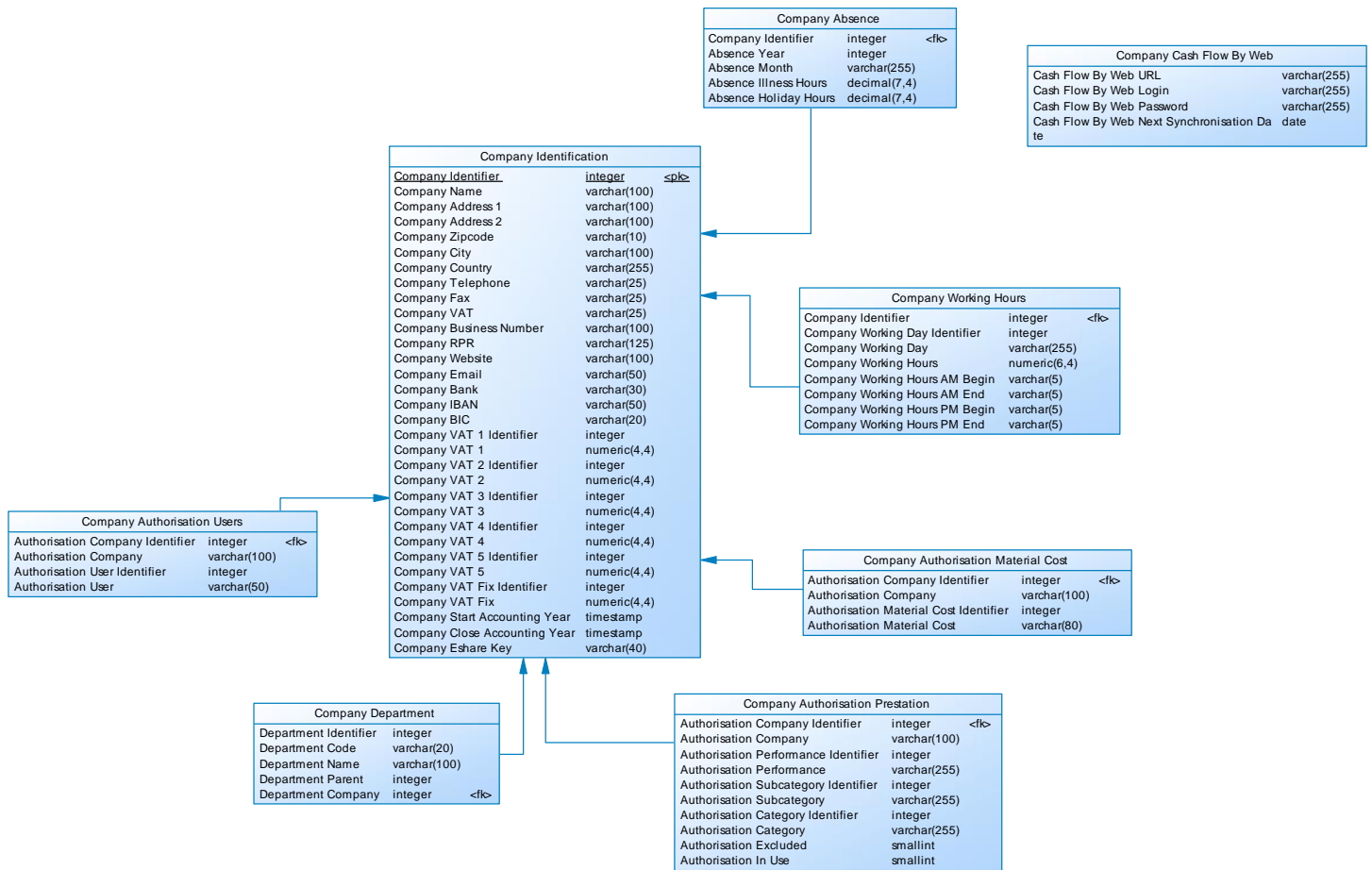

1.2 List of tables in diagram

1.2.1 Table Company Absence

1.2.1.1 List of columns of the table Company Absence

Name	Code	Data Type
Company Identifier	company_id	integer
Absence Year	absence_year	integer
Absence Month	absence_month	varchar(255)
Absence Illness Hours	absence_illness_hours	decimal(7,4)
Absence Holiday Hours	absence_holiday_hours	decimal(7,4)

1.2.2 Table Company Authorisation Material Cost

1.2.2.1 List of columns of the table Company Authorisation Material Cost

Name	Code	Data Type
Authorisation Company Identifier	auth_company_id	integer
Authorisation Company	auth_company	varchar(100)
Authorisation Material Cost Identifier	auth_mcost_id	integer
Authorisation Material Cost	auth_mcost	varchar(80)

1.2.3 Table Company Authorisation Prestation

1.2.3.1 List of columns of the table Company Authorisation Prestation

<i>Name</i>	<i>Code</i>	<i>Data Type</i>
Authorisation Company Identifier	auth_company_id	integer
Authorisation Company	auth_company	varchar(100)
Authorisation Performance Identifier	auth_performance_id	integer
Authorisation Performance	auth_performance	varchar(255)
Authorisation Subcategory Identifier	auth_subcategory_id	integer
Authorisation Subcategory	auth_subcategory	varchar(255)
Authorisation Category Identifier	auth_category_id	integer
Authorisation Category	auth_category	varchar(255)
Authorisation Excluded	auth_excluded	smallint
Authorisation In Use	auth_in_use	smallint

1.2.4 Table Company Authorisation Users

1.2.4.1 List of columns of the table Company Authorisation Users

<i>Name</i>	<i>Code</i>	<i>Data Type</i>
Authorisation Company Identifier	auth_company_id	integer
Authorisation Company	auth_company	varchar(100)
Authorisation User Identifier	auth_user_id	integer
Authorisation User	auth_user	varchar(50)

1.2.5 Table Company Cash Flow By Web

1.2.5.1 List of columns of the table Company Cash Flow By Web

<i>Name</i>	<i>Code</i>	<i>Data Type</i>
Cash Flow By Web URL	cfbw_url	varchar(255)
Cash Flow By Web Login	cfbw_login	varchar(255)
Cash Flow By Web Password	cfbw_password	varchar(255)
Cash Flow By Web Next Synchronisation Date	cfbw_nextsyncdate	date

1.2.6 Table Company Department

1.2.6.1 List of columns of the table Company Department

<i>Name</i>	<i>Code</i>	<i>Data Type</i>
Department Identifier	department_id	integer
Department Code	department_code	varchar(20)
Department Name	department_name	varchar(100)
Department Parent	department_parent	integer
Department Company	department_company	integer

1.2.7 Table Company Identification

1.2.7.1 List of columns of the table Company Identification

<i>Name</i>	<i>Code</i>	<i>Data Type</i>
Company Identifier	company_id	integer
Company Name	company_name	varchar(100)
Company Address 1	company_address_1	varchar(100)
Company Address 2	company_address_2	varchar(100)
Company Zipcode	company_zipcode	varchar(10)
Company City	company_city	varchar(100)
Company Country	company_country	varchar(255)
Company Telephone	company_tel	varchar(25)
Company Fax	company_fax	varchar(25)
Company VAT	company_vat	varchar(25)
Company Business Number	company_business_number	varchar(100)
Company RPR	company_rpr	varchar(125)

Company Website	company_website	varchar(100)
Company Email	company_email	varchar(50)
Company Bank	company_bank	varchar(30)
Company IBAN	company_iban	varchar(50)
Company BIC	company_bic	varchar(20)
Company VAT 1 Identifier	company_vat_1_id	integer
Company VAT 1	company_vat_1	numeric(4,4)
Company VAT 2 Identifier	company_vat_2_id	integer
Company VAT 2	company_vat_2	numeric(4,4)
Company VAT 3 Identifier	company_vat_3_id	integer
Company VAT 3	company_vat_3	numeric(4,4)
Company VAT 4 Identifier	company_vat_4_id	integer
Company VAT 4	company_vat_4	numeric(4,4)
Company VAT 5 Identifier	company_vat_5_id	integer
Company VAT 5	company_vat_5	numeric(4,4)
Company VAT Fix Identifier	company_vat_fix_id	integer
Company VAT Fix	company_vat_fix	numeric(4,4)
Company Start Accounting Year	company_start_accounting_year	timestamp
Company Close Accounting Year	company_close_accounting_year	timestamp
Company Eshare Key	company_esharekey	varchar(40)

1.2.8 Table Company Working Hours

1.2.8.1 List of columns of the table Company Working Hours

<i>Name</i>	<i>Code</i>	<i>Data Type</i>
Company Identifier	company_id	integer
Company Working Day Identifier	company_working_day_id	integer
Company Working Day	company_working_day	varchar(255)
Company Working Hours	company_working_hours	numeric(6,4)
Company Working Hours AM Begin	company_working_hours_am_begin	varchar(5)
Company Working Hours AM End	company_working_hours_am_end	varchar(5)
Company Working Hours PM Begin	company_working_hours_pm_begin	varchar(5)
Company Working Hours PM End	company_working_hours_pm_end	varchar(5)

3. Diagram Employee

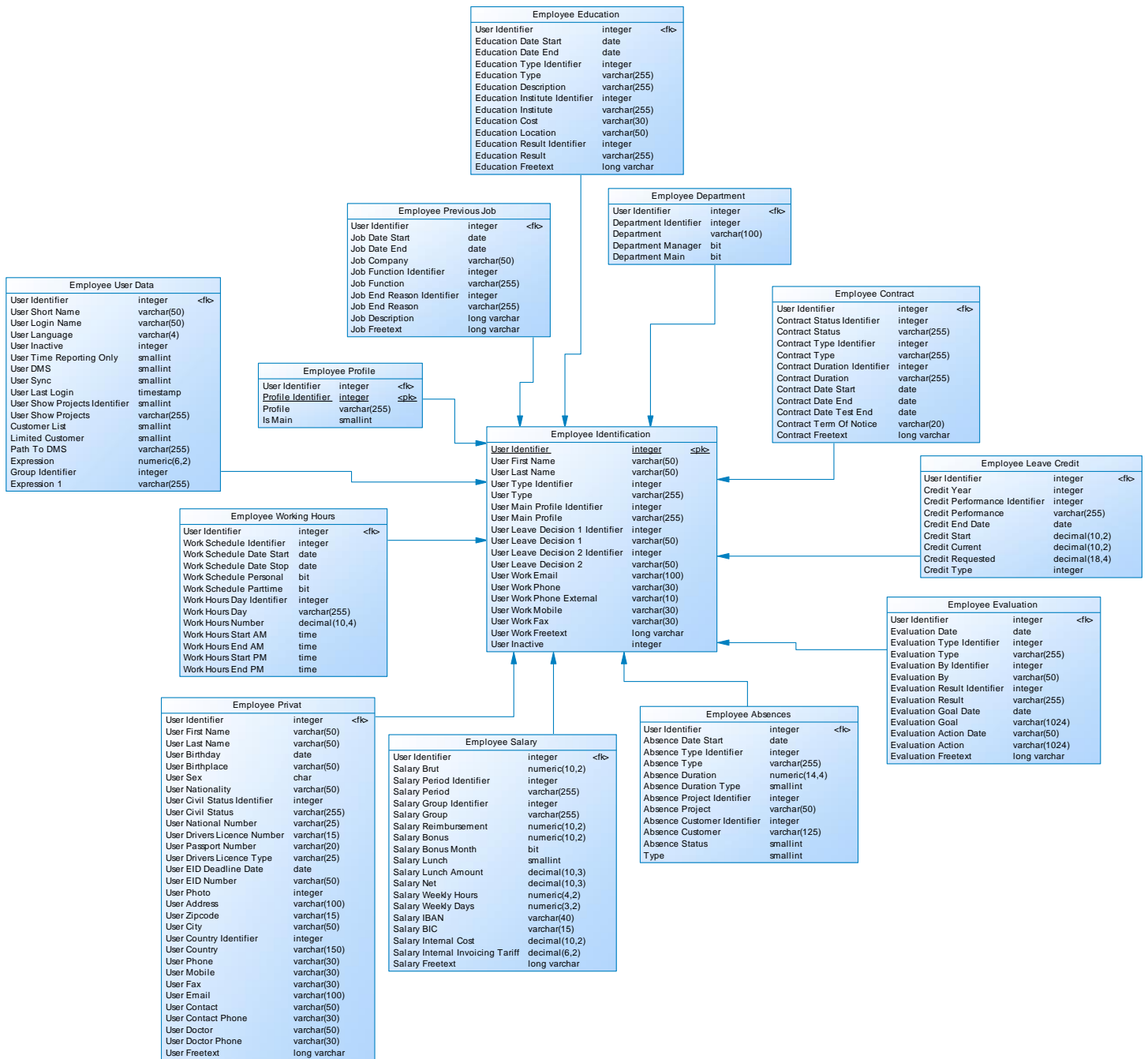

1.3 List of tables in diagram

1.3.1 Table Employee Absences

1.3.1.1 List of columns of the table Employee Absences

Name	Code	Data Type
User Identifier	user_id	integer
Absence Date Start	absence_date_start	date
Absence Type Identifier	absence_type_id	integer
Absence Type	absence_type	varchar(255)
Absence Duration	absence_duration	numeric(14,4)
Absence Duration Type	absence_duration_type	smallint
Absence Project Identifier	absence_project_id	integer
Absence Project	absence_project	varchar(50)

Absence Customer Identifier	absence_customer_id	integer
Absence Customer	absence_customer	varchar(125)
Absence Status	absence_status	smallint
Type	type	smallint

1.3.2 Table Employee Contract

1.3.2.1 List of columns of the table Employee Contract

<i>Name</i>	<i>Code</i>	<i>Data Type</i>
User Identifier	user_id	integer
Contract Status Identifier	contract_status_id	integer
Contract Status	contract_status	varchar(255)
Contract Type Identifier	contract_type_id	integer
Contract Type	contract_type	varchar(255)
Contract Duration Identifier	contract_duration_id	integer
Contract Duration	contract_duration	varchar(255)
Contract Date Start	contract_date_start	date
Contract Date End	contract_date_end	date
Contract Date Test End	contract_date_test_end	date
Contract Term Of Notice	contract_term_of_notice	varchar(20)
Contract Freetext	contract_freetext	long varchar

1.3.3 Table Employee Department

1.3.3.1 List of columns of the table Employee Department

<i>Name</i>	<i>Code</i>	<i>Data Type</i>
User Identifier	user_id	integer
Department Identifier	department_id	integer
Department	department	varchar(100)
Department Manager	department_manager	bit
Department Main	department_main	bit

1.3.4 Table Employee Education

1.3.4.1 List of columns of the table Employee Education

<i>Name</i>	<i>Code</i>	<i>Data Type</i>
User Identifier	user_id	integer
Education Date Start	edu_date_start	date
Education Date End	edu_date_end	date
Education Type Identifier	edu_type_id	integer
Education Type	edu_type	varchar(255)
Education Description	edu_description	varchar(255)
Education Institute Identifier	edu_institute_id	integer
Education Institute	edu_institute	varchar(255)
Education Cost	edu_cost	varchar(30)
Education Location	edu_location	varchar(50)
Education Result Identifier	edu_result_id	integer
Education Result	edu_result	varchar(255)
Education Freetext	edu_freetext	long varchar

1.3.5 Table Employee Evaluation

1.3.5.1 List of columns of the table Employee Evaluation

<i>Name</i>	<i>Code</i>	<i>Data Type</i>
User Identifier	user_id	integer
Evaluation Date	evaluation_date	date
Evaluation Type Identifier	evaluation_type_id	integer

Evaluation Type	evaluation_type	varchar(255)
Evaluation By Identifier	evaluation_by_id	integer
Evaluation By	evaluation_by	varchar(50)
Evaluation Result Identifier	evaluation_result_id	integer
Evaluation Result	evaluation_result	varchar(255)
Evaluation Goal Date	evaluation_goal_date	date
Evaluation Goal	evaluation_goal	varchar(1024)
Evaluation Action Date	evaluation_action_date	varchar(50)
Evaluation Action	evaluation_action	varchar(1024)
Evaluation Freetext	evaluation_freetext	long varchar

1.3.6 Table Employee Identification

1.3.6.1 List of columns of the table Employee Identification

<i>Name</i>	<i>Code</i>	<i>Data Type</i>
User Identifier	user_id	integer
User First Name	user_firstname	varchar(50)
User Last Name	user_lastname	varchar(50)
User Type Identifier	user_type_id	integer
User Type	user_type	varchar(255)
User Main Profile Identifier	user_main_profile_id	integer
User Main Profile	user_main_profile	varchar(255)
User Leave Decision 1 Identifier	user_leave_decision_1_id	integer
User Leave Decision 1	user_leave_decision_1	varchar(50)
User Leave Decision 2 Identifier	user_leave_decision_2_id	integer
User Leave Decision 2	user_leave_decision_2	varchar(50)
User Work Email	user_work_email	varchar(100)
User Work Phone	user_work_phone	varchar(30)
User Work Phone External	user_work_phone_ext	varchar(10)
User Work Mobile	user_work_mobile	varchar(30)
User Work Fax	user_work_fax	varchar(30)
User Work Freetext	user_work_freetext	long varchar
User Inactive	user_inactive	integer

1.3.7 Table Employee Leave Credit

1.3.7.1 List of columns of the table Employee Leave Credit

<i>Name</i>	<i>Code</i>	<i>Data Type</i>
User Identifier	user_id	integer
Credit Year	credit_year	integer
Credit Performance Identifier	credit_perf_id	integer
Credit Performance	credit_perf	varchar(255)
Credit End Date	credit_end_date	date
Credit Start	credit_start	decimal(10,2)
Credit Current	credit_current	decimal(10,2)
Credit Requested	credit_requested	decimal(18,4)
Credit Type	credit_type	integer

1.3.8 Table Employee Previous Job

1.3.8.1 List of columns of the table Employee Previous Job

<i>Name</i>	<i>Code</i>	<i>Data Type</i>
User Identifier	user_id	integer
Job Date Start	job_date_start	date
Job Date End	job_date_end	date
Job Company	job_company	varchar(50)
Job Function Identifier	job_function_id	integer
Job Function	job_function	varchar(255)
Job End Reason Identifier	job_end_reason_id	integer

Job End Reason	job_end_reason	varchar(255)
Job Description	job_description	long varchar
Job Freetext	job_freetext	long varchar

1.3.9 Table Employee Privat

1.3.9.1 List of columns of the table Employee Privat

<i>Name</i>	<i>Code</i>	<i>Data Type</i>
User Identifier	user_id	integer
User First Name	user_firstname	varchar(50)
User Last Name	user_lastname	varchar(50)
User Birthday	user_birthday	date
User Birthplace	user_birthplace	varchar(50)
User Sex	user_sex	char
User Nationality	user_nationality	varchar(50)
User Civil Status Identifier	user_civil_status_id	integer
User Civil Status	user_civil_status	varchar(255)
User National Number	user_national_nr	varchar(25)
User Drivers Licence Number	user_driverslicence_nr	varchar(15)
User Passport Number	user_passport_nr	varchar(20)
User Drivers Licence Type	user_driverslicence_type	varchar(25)
User EID Deadline Date	user_eid_deadline_date	date
User EID Number	user_eid_nr	varchar(50)
User Photo	user_photo	integer
User Address	user_address	varchar(100)
User Zipcode	user_zipcode	varchar(15)
User City	user_city	varchar(50)
User Country Identifier	user_country_id	integer
User Country	user_country	varchar(150)
User Phone	user_phone	varchar(30)
User Mobile	user_mobile	varchar(30)
User Fax	user_fax	varchar(30)
User Email	user_email	varchar(100)
User Contact	user_contact	varchar(50)
User Contact Phone	user_contact_phone	varchar(30)
User Doctor	user_doctor	varchar(50)
User Doctor Phone	user_doctor_phone	varchar(30)
User Freetext	user_freetext	long varchar

1.3.10 Table Employee Profile

1.3.10.1 List of columns of the table Employee Profile

<i>Name</i>	<i>Code</i>	<i>Data Type</i>
User Identifier	user_id	integer
Profile Identifier	profile_id	integer
Profile	profile	varchar(255)
Is Main	is_main	smallint

1.3.11 Table Employee Salary

1.3.11.1 List of columns of the table Employee Salary

<i>Name</i>	<i>Code</i>	<i>Data Type</i>
User Identifier	user_id	integer
Salary Brut	salary_brut	numeric(10,2)
Salary Period Identifier	salary_period_id	integer
Salary Period	salary_period	varchar(255)
Salary Group Identifier	salary_group_id	integer
Salary Group	salary_group	varchar(255)
Salary Reimbursement	salary_reimbursement	numeric(10,2)

Salary Bonus	salary_bonus	numeric(10,2)
Salary Bonus Month	salary_bonus_month	bit
Salary Lunch	salary_lunch	smallint
Salary Lunch Amount	salary_lunch_amount	decimal(10,3)
Salary Net	salary_net	decimal(10,3)
Salary Weekly Hours	salary_weekly_hours	numeric(4,2)
Salary Weekly Days	salary_weekly_days	numeric(3,2)
Salary IBAN	salary_iban	varchar(40)
Salary BIC	salary_bic	varchar(15)
Salary Internal Cost	salary_internal_cost	decimal(10,2)
Salary Internal Invoicing Tariff	salary_internal_invoicing_tariff	decimal(6,2)
Salary Freetext	salary_freetext	long varchar

1.3.12 Table Employee User Data

1.3.12.1 List of columns of the table Employee User Data

<i>Name</i>	<i>Code</i>	<i>Data Type</i>
User Identifier	user_id	integer
User Short Name	user_short_name	varchar(50)
User Login Name	user_login_name	varchar(50)
User Language	user_language	varchar(4)
User Inactive	user_inactive	integer
User Time Reporting Only	user_tr_only	smallint
User DMS	user_dms	smallint
User Sync	user_sync	smallint
User Last Login	user_last_login	timestamp
User Show Projects Identifier	user_show_projects_id	smallint
User Show Projects	user_show_projects	varchar(255)
Customer List	customer_list	smallint
Limited Customer	limited_customer	smallint
Path To DMS	path_to_dms	varchar(255)
Expression	expression	numeric(6,2)
Group Identifier	group_id	integer
Expression 1	expression1	varchar(255)

1.3.13 Table Employee Working Hours

1.3.13.1 List of columns of the table Employee Working Hours

<i>Name</i>	<i>Code</i>	<i>Data Type</i>
User Identifier	user_id	integer
Work Schedule Identifier	work_schedule_id	integer
Work Schedule Date Start	work_schedule_date_start	date
Work Schedule Date Stop	work_schedule_date_stop	date
Work Schedule Personal	work_schedule_personal	bit
Work Schedule Parttime	work_schedule_parttime	bit
Work Hours Day Identifier	work_hours_day_id	integer
Work Hours Day	work_hours_day	varchar(255)
Work Hours Number	work_hours_nr	decimal(10,4)
Work Hours Start AM	work_hours_start_am	time
Work Hours End AM	work_hours_end_am	time
Work Hours Start PM	work_hours_start_pm	time
Work Hours End PM	work_hours_end_pm	time

4. Diagram General

Tf Not Planned		Multi Blid	
Customer Identifier	integer	Blid Type	smallint
Task Identifier	integer	Blid Customer Identifier	integer
Task Active	smallint	Blid Customer	varchar(125)
Task	varchar(255)	Blid Customer Inactive	smallint
Project Identifier	integer	Blid Project Identifier	integer
Correct	integer	Blid Project	varchar(50)
Full Project	varchar(103)	Blid Project Inactive	smallint
Full Customer	varchar(143)	Blid	varchar(15)

1.4 List of tables in diagram

1.4.1 Table Multi Blid

1.4.1.1 List of columns of the table Multi Blid

<i>Name</i>	<i>Code</i>	<i>Data Type</i>
Blid Type	blid_type	smallint
Blid Customer Identifier	blid_customer_id	integer
Blid Customer	blid_customer	varchar(125)
Blid Customer Inactive	blid_customer_inactive	smallint
Blid Project Identifier	blid_project_id	integer
Blid Project	blid_project	varchar(50)
Blid Project Inactive	blid_project_inactive	smallint
Blid	blid	varchar(15)

1.4.2 Table Tf Not Planned

1.4.2.1 List of columns of the table Tf Not Planned

<i>Name</i>	<i>Code</i>	<i>Data Type</i>
Customer Identifier	customer_id	integer
Task Identifier	task_id	integer
Task Active	task_active	smallint
Task	task	varchar(255)
Project Identifier	project_id	integer
Correct	correct	integer
Full Project	full_project	varchar(103)
Full Customer	full_customer	varchar(143)

5. Diagram Invoice

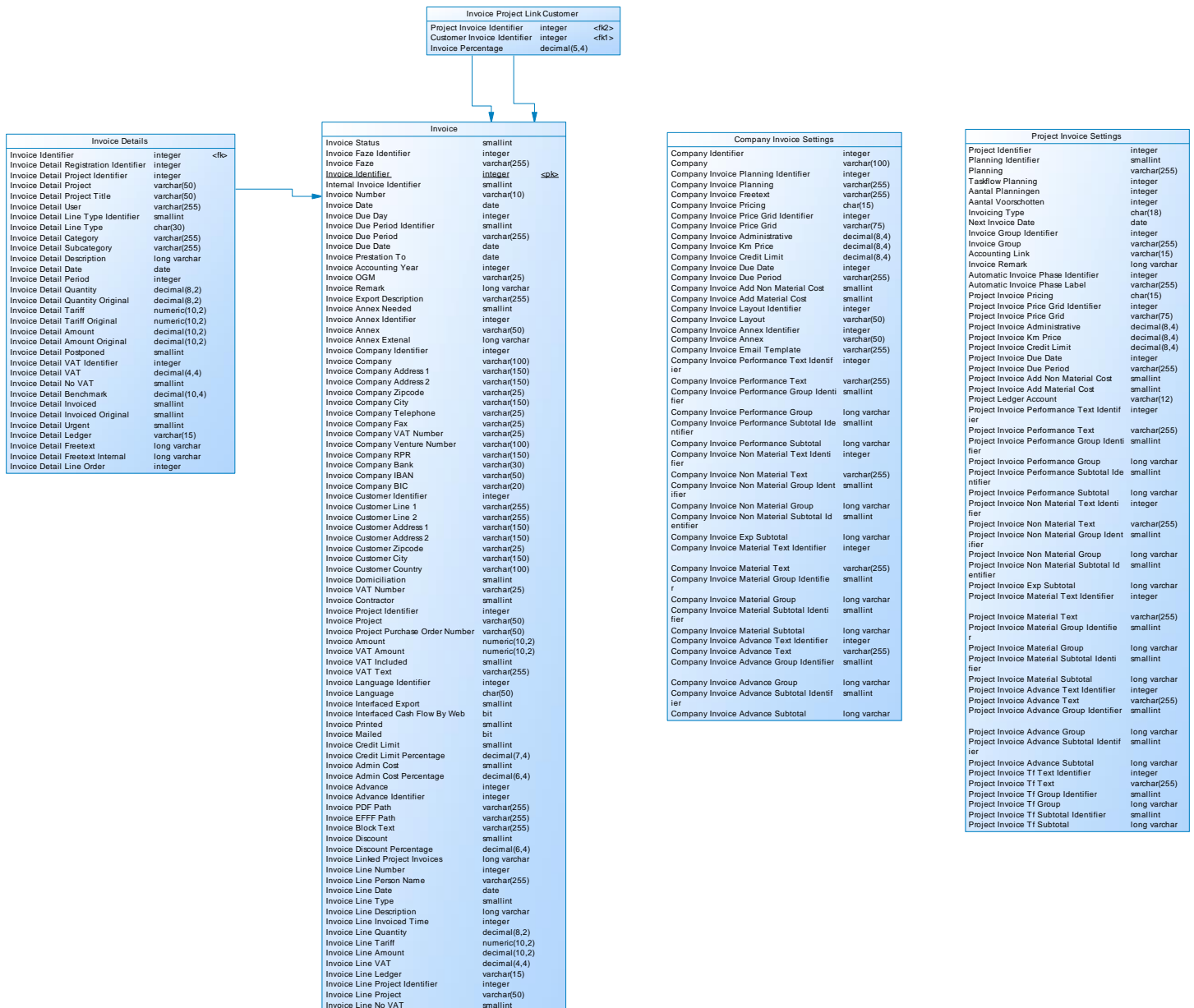

1.5 List of tables in diagram

1.5.1 Table Company Invoice Settings

1.5.1.1 List of columns of the table Company Invoice Settings

Name	Code	Data Type
Company Identifier	company_id	integer
Company	company	varchar(100)
Company Invoice Planning Identifier	company_invoice_planning_id	integer
Company Invoice Planning	company_invoice_planning	varchar(255)
Company Invoice Freetext	company_invoice_freetext	varchar(255)
Company Invoice Pricing	company_invoice_pricing	char(15)
Company Invoice Price Grid Identifier	company_invoice_price_grid_id	integer
Company Invoice Price Grid	company_invoice_price_grid	varchar(75)
Company Invoice Administrative	company_invoice_administrative	decimal(8,4)
Company Invoice Km Price	company_invoice_km_price	decimal(8,4)
Company Invoice Credit Limit	company_invoice_credit_limit	decimal(8,4)

Company Invoice Due Date	company_invoice_due_date	integer
Company Invoice Due Period	company_invoice_due_period	varchar(255)
Company Invoice Add Non Material Cost	company_invoice_add_non_mat_cost	smallint
Company Invoice Add Material Cost	company_invoice_add_mat_cost	smallint
Company Invoice Layout Identifier	company_invoice_layout_id	integer
Company Invoice Layout	company_invoice_layout	varchar(50)
Company Invoice Annex Identifier	company_invoice_annex_id	integer
Company Invoice Annex	company_invoice_annex	varchar(50)
Company Invoice Email Template	company_invoice_email_template	varchar(255)
Company Invoice Performance Text Identifier	company_invoice_perf_text_id	integer
Company Invoice Performance Text	company_invoice_perf_text	varchar(255)
Company Invoice Performance Group Identifier	company_invoice_perf_group_id	smallint
Company Invoice Performance Group	company_invoice_perf_group	long varchar
Company Invoice Performance Subtotal Identifier	company_invoice_perf_subtotal_id	smallint
Company Invoice Performance Subtotal	company_invoice_perf_subtotal	long varchar
Company Invoice Non Material Text Identifier	company_invoice_nmat_text_id	integer
Company Invoice Non Material Text	company_invoice_nmat_text	varchar(255)
Company Invoice Non Material Group Identifier	company_invoice_nmat_group_id	smallint
Company Invoice Non Material Group	company_invoice_nmat_group	long varchar
Company Invoice Non Material Subtotal Identifier	company_invoice_nmat_subtotal_id	smallint
Company Invoice Exp Subtotal	company_invoice_exp_subtotal	long varchar
Company Invoice Material Text Identifier	company_invoice_mat_text_id	integer
Company Invoice Material Text	company_invoice_mat_text	varchar(255)
Company Invoice Material Group Identifier	company_invoice_mat_group_id	smallint
Company Invoice Material Group	company_invoice_mat_group	long varchar
Company Invoice Material Subtotal Identifier	company_invoice_mat_subtotal_id	smallint
Company Invoice Material Subtotal	company_invoice_mat_subtotal	long varchar
Company Invoice Advance Text Identifier	company_invoice_adv_text_id	integer
Company Invoice Advance Text	company_invoice_adv_text	varchar(255)
Company Invoice Advance Group Identifier	company_invoice_adv_group_id	smallint
Company Invoice Advance Group	company_invoice_adv_group	long varchar
Company Invoice Advance Subtotal Identifier	company_invoice_adv_subtotal_id	smallint
Company Invoice Advance Subtotal	company_invoice_adv_subtotal	long varchar

1.5.2 Table Invoice

1.5.2.1 List of columns of the table Invoice

<i>Name</i>	<i>Code</i>	<i>Data Type</i>
Invoice Status	invoice_status	smallint
Invoice Faze Identifier	invoice_faze_id	integer
Invoice Faze	invoice_faze	varchar(255)
Invoice Identifier	invoice_id	integer
Internal Invoice Identifier	internal_invoice_id	smallint
Invoice Number	invoice_nr	varchar(10)
Invoice Date	invoice_date	date
Invoice Due Day	invoice_due_day	integer
Invoice Due Period Identifier	invoice_due_period_id	smallint
Invoice Due Period	invoice_due_period	varchar(255)
Invoice Due Date	invoice_due_date	date
Invoice Prestation To	invoice_prest_to	date
Invoice Accounting Year	invoice_acc_year	integer
Invoice OGM	invoice_ogm	varchar(25)
Invoice Remark	invoice_remark	long varchar

Invoice Export Description	invoice_export_desc	varchar(255)
Invoice Annex Needed	invoice_annex_needed	smallint
Invoice Annex Identifier	invoice_annex_id	integer
Invoice Annex	invoice_annex	varchar(50)
Invoice Annex Extenal	invoice_annex_extenal	long varchar
Invoice Company Identifier	invoice_company_id	integer
Invoice Company	invoice_company	varchar(100)
Invoice Company Address 1	invoice_company_address_1	varchar(150)
Invoice Company Address 2	invoice_company_address_2	varchar(150)
Invoice Company Zipcode	invoice_company_zipcode	varchar(25)
Invoice Company City	invoice_company_city	varchar(150)
Invoice Company Telephone	invoice_company_tel	varchar(25)
Invoice Company Fax	invoice_company_fax	varchar(25)
Invoice Company VAT Number	invoice_company_vat_nr	varchar(25)
Invoice Company Venture Number	invoice_company_venture_nr	varchar(100)
Invoice Company RPR	invoice_company_rpr	varchar(150)
Invoice Company Bank	invoice_company_bank	varchar(30)
Invoice Company IBAN	invoice_company_iban	varchar(50)
Invoice Company BIC	invoice_company_bic	varchar(20)
Invoice Customer Identifier	invoice_customer_id	integer
Invoice Customer Line 1	invoice_customer_line_1	varchar(255)
Invoice Customer Line 2	invoice_customer_line_2	varchar(255)
Invoice Customer Address 1	invoice_customer_address_1	varchar(150)
Invoice Customer Address 2	invoice_customer_address_2	varchar(150)
Invoice Customer Zipcode	invoice_customer_zipcode	varchar(25)
Invoice Customer City	invoice_customer_city	varchar(150)
Invoice Customer Country	invoice_customer_country	varchar(100)
Invoice Domiciliation	invoice_domiciliation	smallint
Invoice VAT Number	invoice_vat_nr	varchar(25)
Invoice Contractor	invoice_contractor	smallint
Invoice Project Identifier	invoice_project_id	integer
Invoice Project	invoice_project	varchar(50)
Invoice Project Purchase Order Number	invoice_project_po_nr	varchar(50)
Invoice Amount	invoice_amount	numeric(10,2)
Invoice VAT Amount	invoice_vat_amount	numeric(10,2)
Invoice VAT Included	invoice_vat_incl	smallint
Invoice VAT Text	invoice_vat_text	varchar(255)
Invoice Language Identifier	invoice_language_id	integer
Invoice Language	invoice_language	char(50)
Invoice Interfaced Export	invoice_interfaced_export	smallint
Invoice Interfaced Cash Flow By Web	invoice_interfaced_cfbw	bit
Invoice Printed	invoice_printed	smallint
Invoice Mailed	invoice_mailed	bit
Invoice Credit Limit	invoice_cred_lim	smallint
Invoice Credit Limit Percentage	invoice_cred_lim_perc	decimal(7,4)
Invoice Admin Cost	invoice_admin_cost	smallint
Invoice Admin Cost Percentage	invoice_admin_cost_perc	decimal(6,4)
Invoice Advance	invoice_advance	integer
Invoice Advance Identifier	invoice_advance_id	integer
Invoice PDF Path	invoice_pdf_path	varchar(255)
Invoice EFFF Path	invoice_efff_path	varchar(255)
Invoice Block Text	invoice_block_text	varchar(255)
Invoice Discount	invoice_discount	smallint
Invoice Discount Percentage	invoice_discount_perc	decimal(6,4)
Invoice Linked Project Invoices	invoice_linked_project_invoices	long varchar
Invoice Line Number	invoice_line_nr	integer
Invoice Line Person Name	invoice_line_person_name	varchar(255)
Invoice Line Date	invoice_line_date	date
Invoice Line Type	invoice_line_type	smallint
Invoice Line Description	invoice_line_description	long varchar
Invoice Line Invoiced Time	invoice_line_invoiced_time	integer
Invoice Line Quantity	invoice_line_quantity	decimal(8,2)
Invoice Line Tariff	invoice_line_tariff	numeric(10,2)

Invoice Line Amount	invoice_line_amount	decimal(10,2)
Invoice Line VAT	invoice_line_vat	decimal(4,4)
Invoice Line Ledger	invoice_line_ledger	varchar(15)
Invoice Line Project Identifier	invoice_line_project_id	integer
Invoice Line Project	invoice_line_project	varchar(50)
Invoice Line No VAT	invoice_line_no_vat	smallint

1.5.3 Table Invoice Details

1.5.3.1 List of columns of the table Invoice Details

<i>Name</i>	<i>Code</i>	<i>Data Type</i>
Invoice Identifier	invoice_id	integer
Invoice Detail Registration Identifier	inv_det_reg_id	integer
Invoice Detail Project Identifier	inv_det_project_id	integer
Invoice Detail Project	inv_det_project	varchar(50)
Invoice Detail Project Title	inv_det_project_title	varchar(50)
Invoice Detail User	inv_det_user	varchar(255)
Invoice Detail Line Type Identifier	inv_det_line_type_id	smallint
Invoice Detail Line Type	inv_det_line_type	char(30)
Invoice Detail Category	inv_det_category	varchar(255)
Invoice Detail Subcategory	inv_det_subcategory	varchar(255)
Invoice Detail Description	inv_det_description	long varchar
Invoice Detail Date	inv_det_date	date
Invoice Detail Period	inv_det_period	integer
Invoice Detail Quantity	inv_det_quantity	decimal(8,2)
Invoice Detail Quantity Original	inv_det_quantity_orig	decimal(8,2)
Invoice Detail Tariff	inv_det_tariff	numeric(10,2)
Invoice Detail Tariff Original	inv_det_tariff_orig	numeric(10,2)
Invoice Detail Amount	inv_det_amount	decimal(10,2)
Invoice Detail Amount Original	inv_det_amount_orig	decimal(10,2)
Invoice Detail Postponed	inv_det_postponed	smallint
Invoice Detail VAT Identifier	inv_det_vat_id	integer
Invoice Detail VAT	inv_det_vat	decimal(4,4)
Invoice Detail No VAT	inv_det_no_vat	smallint
Invoice Detail Benchmark	inv_det_benchmark	decimal(10,4)
Invoice Detail Invoiced	inv_det_invoiced	smallint
Invoice Detail Invoiced Original	inv_det_invoiced_orig	smallint
Invoice Detail Urgent	inv_det_urgent	smallint
Invoice Detail Ledger	inv_det_ledger	varchar(15)
Invoice Detail Freetext	inv_det_freetext	long varchar
Invoice Detail Freetext Internal	inv_det_freetext_internal	long varchar
Invoice Detail Line Order	inv_det_line_order	integer

1.5.4 Table Invoice Project Link Customer

1.5.4.1 List of columns of the table Invoice Project Link Customer

<i>Name</i>	<i>Code</i>	<i>Data Type</i>
Project Invoice Identifier	project_invoice_id	integer
Customer Invoice Identifier	customer_invoice_id	integer
Invoice Percentage	invoice_perc	decimal(5,4)

1.5.5 Table Project Invoice Settings

1.5.5.1 List of columns of the table Project Invoice Settings

<i>Name</i>	<i>Code</i>	<i>Data Type</i>
Project Identifier	project_id	integer
Planning Identifier	planning_id	smallint
Planning	planning	varchar(255)
Taskflow Planning	taskflow_planning	integer

Aantal Planningen	aantal_planningen	integer
Aantal Voorschotten	aantal_voorschotten	integer
Invoicing Type	invoicing_type	char(18)
Next Invoice Date	next_invoice_date	date
Invoice Group Identifier	invoice_group_id	integer
Invoice Group	invoice_group	varchar(255)
Accounting Link	accounting_link	varchar(15)
Invoice Remark	invoice_remark	long varchar
Automatic Invoice Phase Identifier	automatic_invoice_phase_id	integer
Automatic Invoice Phase Label	automatic_invoice_phase_label	varchar(255)
Project Invoice Pricing	project_invoice_pricing	char(15)
Project Invoice Price Grid Identifier	project_invoice_price_grid_id	integer
Project Invoice Price Grid	project_invoice_price_grid	varchar(75)
Project Invoice Administrative	project_invoice_administrative	decimal(8,4)
Project Invoice Km Price	project_invoice_km_price	decimal(8,4)
Project Invoice Credit Limit	project_invoice_credit_limit	decimal(8,4)
Project Invoice Due Date	project_invoice_due_date	integer
Project Invoice Due Period	project_invoice_due_period	varchar(255)
Project Invoice Add Non Material Cost	project_invoice_add_non_mat_cost	smallint
Project Invoice Add Material Cost	project_invoice_add_mat_cost	smallint
Project Ledger Account	project_ledger_account	varchar(12)
Project Invoice Performance Text Identifier	project_invoice_perf_text_id	integer
Project Invoice Performance Text	project_invoice_perf_text	varchar(255)
Project Invoice Performance Group Identifier	project_invoice_perf_group_id	smallint
Project Invoice Performance Group	project_invoice_perf_group	long varchar
Project Invoice Performance Subtotal Identifier	project_invoice_perf_subtotal_id	smallint
Project Invoice Performance Subtotal	project_invoice_perf_subtotal	long varchar
Project Invoice Non Material Text Identifier	project_invoice_nmat_text_id	integer
Project Invoice Non Material Text	project_invoice_nmat_text	varchar(255)
Project Invoice Non Material Group Identifier	project_invoice_nmat_group_id	smallint
Project Invoice Non Material Group	project_invoice_nmat_group	long varchar
Project Invoice Non Material Subtotal Identifier	project_invoice_nmat_subtotal_id	smallint
Project Invoice Exp Subtotal	project_invoice_exp_subtotal	long varchar
Project Invoice Material Text Identifier	project_invoice_mat_text_id	integer
Project Invoice Material Text	project_invoice_mat_text	varchar(255)
Project Invoice Material Group Identifier	project_invoice_mat_group_id	smallint
Project Invoice Material Group	project_invoice_mat_group	long varchar
Project Invoice Material Subtotal Identifier	project_invoice_mat_subtotal_id	smallint
Project Invoice Material Subtotal	project_invoice_mat_subtotal	long varchar
Project Invoice Advance Text Identifier	project_invoice_adv_text_id	integer
Project Invoice Advance Text	project_invoice_adv_text	varchar(255)
Project Invoice Advance Group Identifier	project_invoice_adv_group_id	smallint
Project Invoice Advance Group	project_invoice_adv_group	long varchar
Project Invoice Advance Subtotal Identifier	project_invoice_adv_subtotal_id	smallint
Project Invoice Advance Subtotal	project_invoice_adv_subtotal	long varchar
Project Invoice Tf Text Identifier	project_invoice_tf_text_id	integer
Project Invoice Tf Text	project_invoice_tf_text	varchar(255)
Project Invoice Tf Group Identifier	project_invoice_tf_group_id	smallint
Project Invoice Tf Group	project_invoice_tf_group	long varchar
Project Invoice Tf Subtotal Identifier	project_invoice_tf_subtotal_id	smallint
Project Invoice Tf Subtotal	project_invoice_tf_subtotal	long varchar

6. Diagram Project

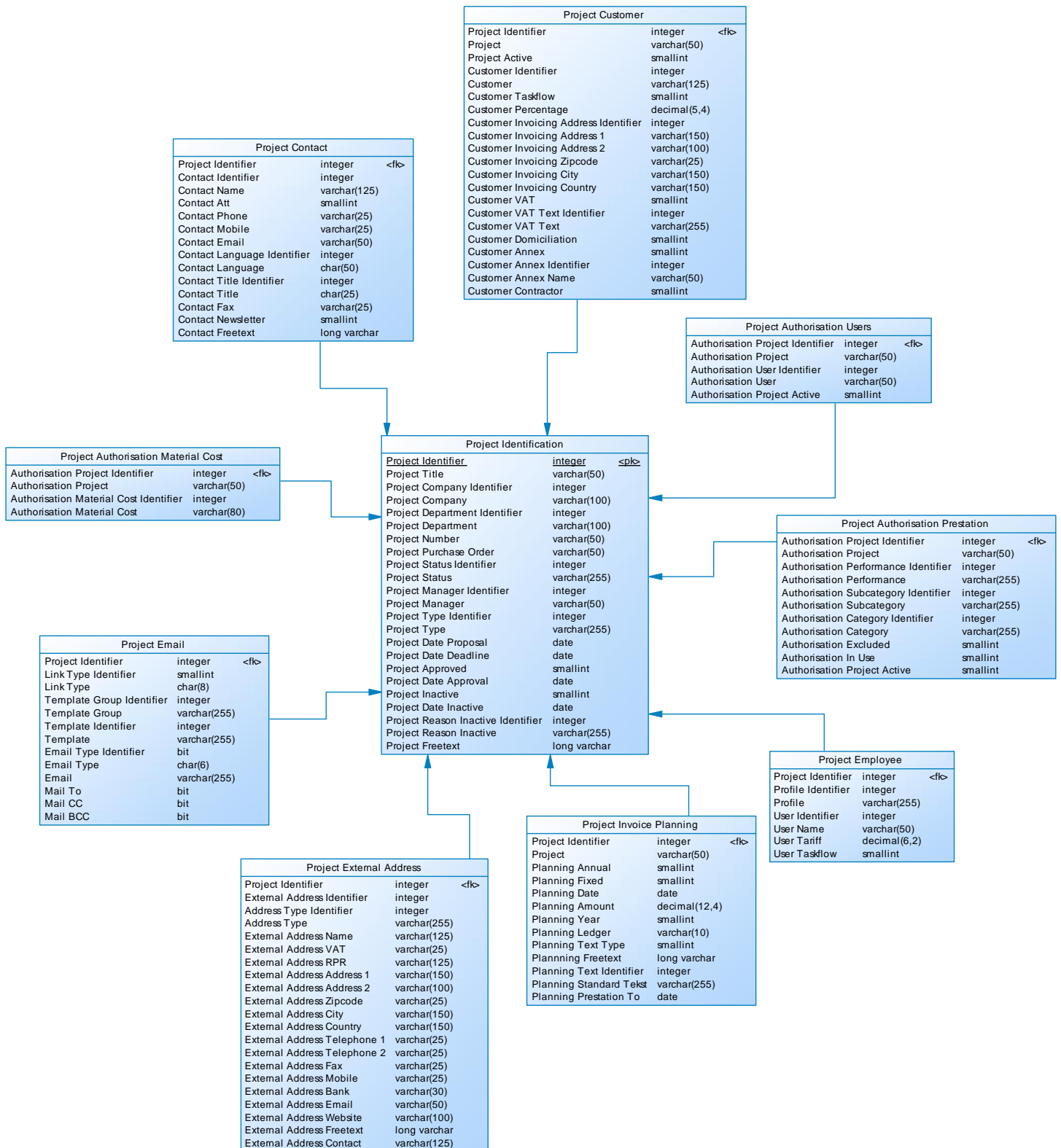

1.6 List of tables in diagram

1.6.1 Table Project Authorisation Material Cost

1.6.1.1 List of columns of the table Project Authorisation Material Cost

Name	Code	Data Type
------	------	-----------

Authorisation Project Identifier	auth_project_id	integer
Authorisation Project	auth_project	varchar(50)
Authorisation Material Cost Identifier	auth_mcost_id	integer
Authorisation Material Cost	auth_mcost	varchar(80)

1.6.2 Table Project Authorisation Prestation

1.6.2.1 List of columns of the table Project Authorisation Prestation

<i>Name</i>	<i>Code</i>	<i>Data Type</i>
Authorisation Project Identifier	auth_project_id	integer
Authorisation Project	auth_project	varchar(50)
Authorisation Performance Identifier	auth_performance_id	integer
Authorisation Performance	auth_performance	varchar(255)
Authorisation Subcategory Identifier	auth_subcategory_id	integer
Authorisation Subcategory	auth_subcategory	varchar(255)
Authorisation Category Identifier	auth_category_id	integer
Authorisation Category	auth_category	varchar(255)
Authorisation Excluded	auth_excluded	smallint
Authorisation In Use	auth_in_use	smallint
Authorisation Project Active	auth_project_active	smallint

1.6.3 Table Project Authorisation Users

1.6.3.1 List of columns of the table Project Authorisation Users

<i>Name</i>	<i>Code</i>	<i>Data Type</i>
Authorisation Project Identifier	auth_project_id	integer
Authorisation Project	auth_project	varchar(50)
Authorisation User Identifier	auth_user_id	integer
Authorisation User	auth_user	varchar(50)
Authorisation Project Active	auth_project_active	smallint

1.6.4 Table Project Contact

1.6.4.1 List of columns of the table Project Contact

<i>Name</i>	<i>Code</i>	<i>Data Type</i>
Project Identifier	project_id	integer
Contact Identifier	contact_id	integer
Contact Name	contact_name	varchar(125)
Contact Att	contact_att	smallint
Contact Phone	contact_phone	varchar(25)
Contact Mobile	contact_mobile	varchar(25)
Contact Email	contact_email	varchar(50)
Contact Language Identifier	contact_language_id	integer
Contact Language	contact_language	char(50)
Contact Title Identifier	contact_title_id	integer
Contact Title	contact_title	char(25)
Contact Fax	contact_fax	varchar(25)
Contact Newsletter	contact_newsletter	smallint
Contact Freetext	contact_freetext	long varchar

1.6.5 Table Project Customer

1.6.5.1 List of columns of the table Project Customer

<i>Name</i>	<i>Code</i>	<i>Data Type</i>
Project Identifier	project_id	integer
Project	project	varchar(50)
Project Active	project_active	smallint

Customer Identifier	customer_id	integer
Customer	customer	varchar(125)
Customer Taskflow	customer_taskflow	smallint
Customer Percentage	customer_percentage	decimal(5,4)
Customer Invoicing Address Identifier	customer_invoicing_address_id	integer
Customer Invoicing Address 1	customer_invoicing_address1	varchar(150)
Customer Invoicing Address 2	customer_invoicing_address2	varchar(100)
Customer Invoicing Zipcode	customer_invoicing_zipcode	varchar(25)
Customer Invoicing City	customer_invoicing_city	varchar(150)
Customer Invoicing Country	customer_invoicing_country	varchar(150)
Customer VAT	customer_vat	smallint
Customer VAT Text Identifier	customer_vat_text_id	integer
Customer VAT Text	customer_vat_text	varchar(255)
Customer Domiciliation	customer_domiciliation	smallint
Customer Annex	customer_annex	smallint
Customer Annex Identifier	customer_annex_id	integer
Customer Annex Name	customer_annex_name	varchar(50)
Customer Contractor	customer_contractor	smallint

1.6.6 Table Project Email

1.6.6.1 List of columns of the table Project Email

<i>Name</i>	<i>Code</i>	<i>Data Type</i>
Project Identifier	project_id	integer
Link Type Identifier	link_type_id	smallint
Link Type	link_type	char(8)
Template Group Identifier	template_group_id	integer
Template Group	template_group	varchar(255)
Template Identifier	template_id	integer
Template	template	varchar(255)
Email Type Identifier	email_type_id	bit
Email Type	email_type	char(6)
Email	email	varchar(255)
Mail To	mail_to	bit
Mail CC	mail_cc	bit
Mail BCC	mail_bcc	bit

1.6.7 Table Project Employee

1.6.7.1 List of columns of the table Project Employee

<i>Name</i>	<i>Code</i>	<i>Data Type</i>
Project Identifier	project_id	integer
Profile Identifier	profile_id	integer
Profile	profile	varchar(255)
User Identifier	user_id	integer
User Name	user_name	varchar(50)
User Tariff	user_tariff	decimal(6,2)
User Taskflow	user_taskflow	smallint

1.6.8 Table Project External Address

1.6.8.1 List of columns of the table Project External Address

<i>Name</i>	<i>Code</i>	<i>Data Type</i>
Project Identifier	project_id	integer
External Address Identifier	external_address_id	integer
Address Type Identifier	address_type_id	integer
Address Type	address_type	varchar(255)
External Address Name	external_address_name	varchar(125)
External Address VAT	external_address_vat	varchar(25)

External Address RPR	external_address_rpr	varchar(125)
External Address Address 1	external_address_address1	varchar(150)
External Address Address 2	external_address_address2	varchar(100)
External Address Zipcode	external_address_zipcode	varchar(25)
External Address City	external_address_city	varchar(150)
External Address Country	external_address_country	varchar(150)
External Address Telephone 1	external_address_telephone_1	varchar(25)
External Address Telephone 2	external_address_telephone_2	varchar(25)
External Address Fax	external_address_fax	varchar(25)
External Address Mobile	external_address_mobile	varchar(25)
External Address Bank	external_address_bank	varchar(30)
External Address Email	external_address_email	varchar(50)
External Address Website	external_address_website	varchar(100)
External Address Freetext	external_address_freetext	long varchar
External Address Contact	external_address_contact	varchar(125)

1.6.9 Table Project Identification

1.6.9.1 List of columns of the table Project Identification

<i>Name</i>	<i>Code</i>	<i>Data Type</i>
Project Identifier	project_id	integer
Project Title	project_title	varchar(50)
Project Company Identifier	project_company_id	integer
Project Company	project_company	varchar(100)
Project Department Identifier	project_department_id	integer
Project Department	project_department	varchar(100)
Project Number	project_number	varchar(50)
Project Purchase Order	project_po	varchar(50)
Project Status Identifier	project_status_id	integer
Project Status	project_status	varchar(255)
Project Manager Identifier	project_manager_id	integer
Project Manager	project_manager	varchar(50)
Project Type Identifier	project_type_id	integer
Project Type	project_type	varchar(255)
Project Date Proposal	project_date_proposal	date
Project Date Deadline	project_date_deadline	date
Project Approved	project_approved	smallint
Project Date Approval	project_date_approval	date
Project Inactive	project_inactive	smallint
Project Date Inactive	project_date_inactive	date
Project Reason Inactive Identifier	project_reason_inactive_id	integer
Project Reason Inactive	project_reason_inactive	varchar(255)
Project Freetext	project_freetext	long varchar

1.6.10 Table Project Invoice Planning

1.6.10.1 List of columns of the table Project Invoice Planning

<i>Name</i>	<i>Code</i>	<i>Data Type</i>
Project Identifier	project_id	integer
Project	project	varchar(50)
Planning Annual	planning_annual	smallint
Planning Fixed	planning_fixed	smallint
Planning Date	planning_date	date
Planning Amount	planning_amount	decimal(12,4)
Planning Year	planning_year	smallint
Planning Ledger	planning_ledger	varchar(10)
Planning Text Type	planning_text_type	smallint
Planning Freetext	planning_freetext	long varchar
Planning Text Identifier	planning_text_id	integer
Planning Standard Tekst	planning_standardtext	varchar(255)

Planning Prestation To	planning_prest_to	date
------------------------	-------------------	------

7. Diagram Registration

Registration Types	Registration All	Registration Non Material Cost	Registration Material Cost	Registration Performance	
Registration Type	smallint	Nmcreg Identifier	integer	Time Registration Identifier	integer
Registration Category Identifier	integer	Nmcreg Customer Identifier	integer	Time Registration Customer Identifier	integer
Registration Category	varchar(255)	Nmcreg Customer	varchar(125)	Time Registration Customer	varchar(125)
Registration Subcategory Identifier	integer	Nmcreg Project Identifier	integer	Time Registration Project Identifier	integer
Registration Subcategory	varchar(255)	Nmcreg Project	varchar(50)	Time Registration Project	varchar(50)
Registration Registration Identifier	integer	Nmcreg User Identifier	integer	Time Registration User Identifier	integer
Registration Registration	varchar(255)	Nmcreg User	varchar(50)	Time Registration User	varchar(50)
Registration Code	varchar(10)	Nmcreg Non Material Cost Identifier	integer	Time Registration Performance Identifier	integer
Registration VAT Identifier	smallint	Nmcreg Non Material Cost	varchar(255)	Time Registration Performance	varchar(255)
Registration Ledger	varchar(15)	Nmcreg Date	date	Time Registration Date	date
Registration Active	smallint	Nmcreg Period Identifier	integer	Time Registration Period Identifier	integer
Registration Invoicable	smallint	Nmcreg Period	varchar(255)	Time Registration Period	varchar(255)
Registration Period Obligatory	bit	Nmcreg Period Number	numeric(7,2)	Time Registration Time Start	time
Registration Fixed Price	double	Nmcreg Prestation Tariff	numeric(9,4)	Time Registration Time End	time
Registration Fixed Price Amount	double	Nmcreg Prestation VAT Identifier	integer	Time Registration Prestation Number	integer
Registration Target Identifier	integer	Nmcreg Prestation VAT	decimal(5,4)	Time Registration Prestation Fix	bit
Registration Benchmarking	varchar(255)	Nmcreg Prestation Processed	smallint	Time Registration Prestation Tariff	numeric(10,2)
Registration Benchmarking	smallint	Nmcreg Freetext	varchar(150)	Time Registration Internal Tariff	decimal(10,2)
Registration Absence	smallint	Nmcreg Freetext Internal	long varchar	Time Registration Prestation VAT Identifier	integer
Registration Absence Decision	bit	Nmcreg Invoicable	smallint	Time Registration Prestation VAT	numeric(4,4)
Registration Absence Init	bit	Nmcreg In Invoice	smallint	Time Registration Excluded Original	smallint
Registration Absence Init Default	numeric(5,2)	Nmcreg Invoice Identifier	integer	Time Registration Prestation Processed	smallint
Registration Absence Code	char(5)	Nmcreg In Internal Invoice	smallint	Time Registration Urgent	smallint
Registration Duration Type Identifier	integer	Nmcreg Internal Invoice Identifier	integer	Time Registration Benchmark	decimal(10,4)
Registration Duration Type	varchar(255)			Time Registration Overtime Piestation	smallint
Registration Absence Order	integer			Time Registration Overtime Processed	smallint
Registration Non Material Cost Km	smallint			Time Registration Overtime Processed By	integer
Registration Material Cost Order Number	varchar(15)			Time Registration Overtime Decision	char
Registration Material Cost Purchase Price	double			Time Registration Overtime Freetext	varchar(250)
Registration Material Cost Sales Price	double			Time Registration Freetext	long varchar
Registration Material Cost Supplier Identifier	integer			Time Registration Freetext Internal	long varchar
Registration Material Cost Supplier	varchar(125)			Time Registration Invoicable	smallint
Registration Material Cost Freetext	long varchar			Time Registration Invoicable Original	smallint
				Time Registration In Invoice	smallint
				Time Registration Invoice Identifier	integer
				Time Registration In Internal Invoice	smallint
				Time Registration Internal Invoice Identifier	integer

1.7 List of tables in diagram

1.7.1 Table Registration All

1.7.1.1 List of columns of the table Registration All

Name	Code	Data Type
Registration Type	reg_type	smallint
Registration Identifier	reg_id	integer
Registration Customer Identifier	reg_customer_id	integer
Registration Customer	reg_customer	varchar(125)
Registration Project Identifier	reg_project_id	integer
Registration Project	reg_project	varchar(50)
Registration User Identifier	reg_user_id	integer
Registration User	reg_user	varchar(50)
Registration Registration Identifier	reg_reg_id	integer
Registration Registration	reg_reg	varchar(255)
Registration Date	reg_date	date
Registration Period Identifier	reg_period_id	integer
Registration Period	reg_period	varchar(255)
Registration Time Start	reg_time_start	time
Registration Time End	reg_time_end	time
Registration Number	reg_nr	numeric(12,2)
Registration Fix	reg_fix	bit
Registration Tariff	reg_tariff	numeric(12,4)
Registration Internal Tariff	reg_internal_tariff	double
Registration VAT Identifier	reg_vat_id	integer
Registration VAT	reg_vat	numeric(5,4)
Registration Excluded	reg_excluded	smallint
Registration Excluded Original	reg_excluded_orig	smallint
Registration Processed	reg_processed	smallint
Registration Urgent	reg_urgent	smallint
Registration Benchmark	reg_benchmark	numeric(10,4)
Registration Overtime	reg_overtime	smallint
Registration Overtime Processed	reg_overtime_processed	smallint
Registration Overtime Processed By	reg_overtime_processed_by	integer
Registration Overtime Decision	reg_overtime_decision	char
Registration Overtime Freetext	reg_overtime_freetext	varchar(250)
Registration Freetext	reg_freetext	long varchar

Registration Freetext Internal	reg_freetext_internal	long varchar
Registration Invoicable	reg_invoicable	smallint
Registration Invoicable Original	reg_invoicable_orig	smallint
Registration In Invoice	reg_in_invoice	smallint
Registration Invoice Identifier	reg_invoice_id	integer
Registration In Internal Invoice	reg_in_internal_invoice	smallint
Registration Internal Invoice	reg_internal_invoice	integer
Registration Refundable	reg_refundable	smallint

1.7.2 Table Registration Material Cost

1.7.2.1 List of columns of the table Registration Material Cost

<i>Name</i>	<i>Code</i>	<i>Data Type</i>
Mcreg Identifier	mcreg_id	integer
Mcreg Customer Identifier	mcreg_customer_id	integer
Mcreg Customer	mcreg_customer	varchar(125)
Mcreg Project Identifier	mcreg_project_id	integer
Mcreg Project	mcreg_project	varchar(50)
Mcreg User Identifier	mcreg_user_id	integer
Mcreg User	mcreg_user	varchar(50)
Mcreg Material Cost Identifier	mcreg_mcost_id	integer
Mcreg Material Cost	mcreg_mcost	varchar(255)
Mcreg Date	mcreg_date	date
Mcreg Period Identifier	mcreg_period_id	integer
Mcreg Period	mcreg_period	varchar(255)
Mcreg Prestation Number	mcreg_prest_nr	decimal(8,2)
Mcreg Prestation Purch	mcreg_prest_purch	double
Mcreg Prestation Tariff	mcreg_prest_tariff	numeric(10,2)
Mcreg Prestation VAT Identifier	mcreg_prest_vat_id	integer
Mcreg Prestation VAT	mcreg_prest_vat	numeric(4,4)
Mcreg Prestation Processed	mcreg_prest_processed	smallint
Mcreg Freetext	mcreg_freetext	varchar(150)
Mcreg Freetext Internal	mcreg_freetext_internal	long varchar
Mcreg Refundable	mcreg_refundable	smallint
Mcreg Invoicable	mcreg_invoicable	smallint
Mcreg In Invoice	mcreg_in_invoice	smallint
Mcreg Invoice Identifier	mcreg_invoice_id	integer
Mcreg In Internal Invoice	mcreg_in_internal_invoice	smallint
Mcreg Internal Invoice Identifier	mcreg_internal_invoice_id	integer

1.7.3 Table Registration Non Material Cost

1.7.3.1 List of columns of the table Registration Non Material Cost

<i>Name</i>	<i>Code</i>	<i>Data Type</i>
Nmcreg Identifier	nmcreg_id	integer
Nmcreg Customer Identifier	nmcreg_customer_id	integer
Nmcreg Customer	nmcreg_customer	varchar(125)
Nmcreg Project Identifier	nmcreg_project_id	integer
Nmcreg Project	nmcreg_project	varchar(50)
Nmcreg User Identifier	nmcreg_user_id	integer
Nmcreg User	nmcreg_user	varchar(50)
Nmcreg Non Material Cost Identifier	nmcreg_nmcost_id	integer
Nmcreg Non Material Cost	nmcreg_nmcost	varchar(255)
Nmcreg Date	nmcreg_date	date
Nmcreg Period Identifier	nmcreg_period_id	integer
Nmcreg Period	nmcreg_period	varchar(255)
Nmcreg Prestation Number	nmcreg_prest_nr	numeric(7,2)
Nmcreg Prestation Tariff	nmcreg_prest_tariff	numeric(9,4)
Nmcreg Prestation VAT Identifier	nmcreg_prest_vat_id	integer
Nmcreg Prestation VAT	nmcreg_prest_vat	decimal(5,4)

Nmcreg Prestation Processed	nmcreg_prest_processed	smallint
Nmcreg Freetext	nmcreg_freetext	varchar(150)
Nmcreg Freetext Internal	nmcreg_freetext_internal	long varchar
Nmcreg Refundable	nmcreg_refundable	smallint
Nmcreg Invoicable	nmcreg_invoicable	smallint
Nmcreg In Invoice	nmcreg_in_invoice	smallint
Nmcreg Invoice Identifier	nmcreg_invoice_id	integer
Nmcreg In Internal Invoice	nmcreg_in_internal_invoice	smallint
Nmcreg Internal Invoice Identifier	nmcreg_internal_invoice_id	integer

1.7.4 Table Registration Performance

1.7.4.1 List of columns of the table Registration Performance

<i>Name</i>	<i>Code</i>	<i>Data Type</i>
Time Registration Identifier	timereg_id	integer
Time Registration Customer Identifier	timereg_customer_id	integer
Time Registration Customer	timereg_customer	varchar(125)
Time Registration Project Identifier	timereg_project_id	integer
Time Registration Project	timereg_project	varchar(50)
Time Registration User Identifier	timereg_user_id	integer
Time Registration User	timereg_user	varchar(50)
Time Registration Performance Identifier	timereg_performance_id	integer
Time Registration Performance	timereg_performance	varchar(255)
Time Registration Date	timereg_date	date
Time Registration Period Identifier	timereg_period_id	integer
Time Registration Period	timereg_period	varchar(255)
Time Registration Time Start	timereg_time_start	time
Time Registration Time End	timereg_time_end	time
Time Registration Prestation Number	timereg_prest_nr	integer
Time Registration Prestation Fix	timereg_prest_fix	bit
Time Registration Prestation Tariff	timereg_prest_tariff	numeric(10,2)
Time Registration Internal Tariff	timereg_internal_tariff	decimal(10,2)
Time Registration Prestation VAT Identifier	timereg_prest_vat_id	integer
Time Registration Prestation VAT	timereg_prest_vat	numeric(4,4)
Time Registration Excluded	timereg_excluded	smallint
Time Registration Excluded Original	timereg_excluded_orig	smallint
Time Registration Prestation Processed	timereg_prest_processed	smallint
Time Registration Urgent	timereg_urgent	smallint
Time Registration Benchmark	timereg_benchmark	decimal(10,4)
Time Registration Overtime Prestation	timereg_overtime_prest	smallint
Time Registration Overtime Processed	timereg_overtime_processed	smallint
Time Registration Overtime Processed By	timereg_overtime_processed_by	integer
Time Registration Overtime Decision	timereg_overtime_decision	char
Time Registration Overtime Freetext	timereg_overtime_freetext	varchar(250)
Time Registration Freetext	timereg_freetext	long varchar
Time Registration Freetext Internal	timereg_freetext_internal	long varchar
Time Registration Invoicable	timereg_invoicable	smallint
Time Registration Invoicable Original	timereg_invoicable_orig	smallint
Time Registration In Invoice	timereg_in_invoice	smallint
Time Registration Invoice Identifier	timereg_invoice_id	integer
Time Registration In Internal Invoice	timereg_in_internal_invoice	smallint
Time Registration Internal Invoice Identifier	timereg_internal_invoice_id	integer

1.7.5 Table Registration Types

1.7.5.1 List of columns of the table Registration Types

<i>Name</i>	<i>Code</i>	<i>Data Type</i>
Registration Type	reg_type	smallint
Registration Category Identifier	reg_category_id	integer
Registration Category	reg_category	varchar(255)

Registration Subcategory Identifier	reg_subcategory_id	integer
Registration Subcategory	reg_subcategory	varchar(255)
Registration Registration Identifier	reg_registration_id	integer
Registration Registration	reg_registration	varchar(255)
Registration Code	reg_code	varchar(10)
Registration VAT Identifier	reg_vat_id	smallint
Registration Ledger	reg_ledger	varchar(15)
Registration Active	reg_active	smallint
Registration Invoicable	reg_invoicable	smallint
Registration Period Obligatory	reg_period_obligatory	bit
Registration Fixed Price	reg_fixed_price	bit
Registration Fixed Price Amount	reg_fixed_price_amount	double
Registration Target Identifier	reg_target_id	integer
Registration Target	reg_target	varchar(255)
Registration Benchmarking	reg_benchmarking	smallint
Registration Absence	reg_absence	smallint
Registration Absence Decision	reg_absence_decision	bit
Registration Absence Init	reg_absence_init	bit
Registration Absence Init Default	reg_absence_init_default	numeric(5,2)
Registration Absence Code	reg_absence_code	char(5)
Registration Duration Type Identifier	reg_duration_type_id	integer
Registration Duration Type	reg_duration_type	varchar(255)
Registration Absence Order	reg_absence_order	integer
Registration Non Material Cost Km	reg_nmcost_km	smallint
Registration Material Cost Order Number	reg_mcost_order_nr	varchar(15)
Registration Material Cost Purchase Price	reg_mcost_purchase_price	double
Registration Material Cost Sales Price	reg_mcost_sales_price	double
Registration Material Cost Supplier Identifier	reg_mcost_supplier_id	integer
Registration Material Cost Supplier	reg_mcost_supplier	varchar(125)
Registration Material Cost Freetext	reg_mcost_freetext	long varchar

8. Diagram Relation

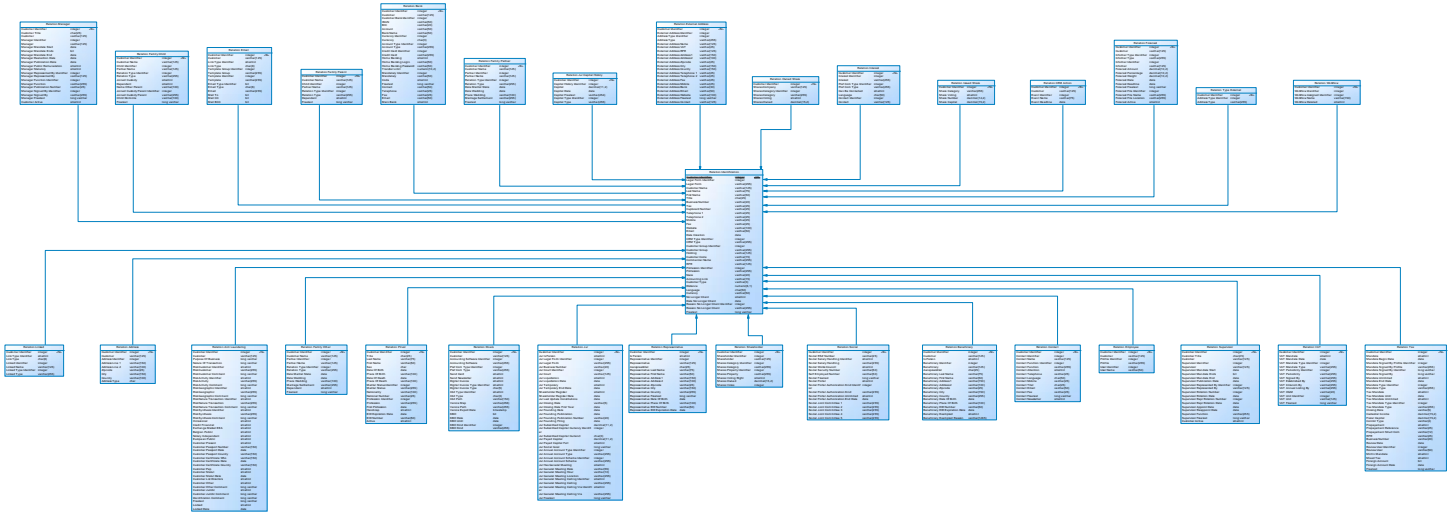

1.8 List of tables in diagram

1.8.1 Table Relation Address

1.8.1.1 List of columns of the table Relation Address

<i>Name</i>	<i>Code</i>	<i>Data Type</i>
Customer Identifier	customer_id	integer
Customer	customer	varchar(125)
Address Identifier	address_id	integer
Address Line 1	address_line_1	varchar(150)
Address Line 2	address_line_2	varchar(100)
Zipcode	zipcode	varchar(25)
City	city	varchar(150)
Country	country	varchar(100)
Address Type	address_type	char

1.8.2 Table Relation Anti Laundering

1.8.2.1 List of columns of the table Relation Anti Laundering

<i>Name</i>	<i>Code</i>	<i>Data Type</i>
Customer Identifier	customer_id	integer
Customer	customer	varchar(125)
Purpose Of Business	purpose_of_business	long varchar
Nature Of Transaction	nature_of_transaction	long varchar
Risk Customer Identifier	risk_customer_id	smallint
Risk Customer	risk_customer	varchar(255)
Risk Customer Comment	risk_customer_comment	long varchar
Risk Activity Identifier	risk_activity_id	smallint
Risk Activity	risk_activity	varchar(255)
Risk Activity Comment	risk_activity_comment	long varchar
Risk Geographic Identifier	risk_geographic_id	smallint
Risk Geographic	risk_geographic	varchar(255)
Risk Geographic Comment	risk_geographic_comment	long varchar
Risk Nature Transaction Identifier	risk_nature_trans_id	smallint
Risk Nature Transaction	risk_nature_trans	varchar(255)
Risk Nature Transaction Comment	risk_nature_trans_comment	long varchar
Risk Synthesis Identifier	risk_synthesis_id	smallint
Risk Synthesis	risk_synthesis	varchar(255)

Risk Synthesis Comment	risk_synthesis_comment	long varchar
Occasional	occasional	smallint
Credit Financial	credit_financial	smallint
Exchange Market EEA	exchange_market_eea	smallint
Belgian Public	belgian_public	smallint
Notary Independant	notary_independant	smallint
European Public	european_public	smallint
Customer Present	customer_present	smallint
Customer Passport Number	customer_passport_nr	varchar(150)
Customer Passport Date	customer_passport_date	date
Customer Passport Country	customer_passport_country	varchar(150)
Customer Certificate Who	customer_certificate_who	varchar(150)
Customer Certificate Date	customer_certificate_date	date
Customer Certificate Country	customer_certificate_country	varchar(150)
Customer Pep	customer_pep	smallint
Customer Statut	customer_statut	smallint
Customer Statut Date	customer_statut_date	date
Customer List Directors	customer_list_directors	smallint
Customer Other	customer_other	smallint
Customer Other Comment	customer_other_comment	long varchar
Customer Juridic	customer_juridic	smallint
Customer Juridic Comment	customer_juridic_comment	long varchar
Identification Comment	identification_comment	long varchar
Freetext	freetext	long varchar
Locked	locked	smallint
Locked Date	locked_date	date

1.8.3 Table Relation Bank

1.8.3.1 List of columns of the table Relation Bank

<i>Name</i>	<i>Code</i>	<i>Data Type</i>
Customer Identifier	customer_id	integer
Customer	customer	varchar(125)
Customer Bank Identifier	customer_bank_id	integer
IBAN	iban	varchar(50)
BIC	bic	varchar(20)
Account	account	varchar(50)
Bank Name	bank_name	varchar(50)
Currency Identifier	currency_id	integer
Currency	currency	char(3)
Account Type Identifier	account_type_id	integer
Account Type	account_type	varchar(255)
Credit Card Identifier	credit_card_id	integer
Credit Card	credit_card	varchar(255)
Home Banking	home_banking	smallint
Home Banking Login	home_banking_login	varchar(50)
Home Banking Password	home_banking_password	varchar(50)
Transfer Limit	transfer_limit	numeric(10,2)
Mandatary Identifier	mandatary_id	integer
Mandatary	mandatary	varchar(50)
Coda	coda	smallint
Freetext	freetext	long varchar
Contact	contact	varchar(50)
Telephone	telephone	varchar(25)
Fax	fax	varchar(25)
Email	email	varchar(50)
Main Bank	main_bank	smallint

1.8.4 Table Relation Beneficiary

1.8.4.1 List of columns of the table Relation Beneficiary

<i>Name</i>	<i>Code</i>	<i>Data Type</i>
Customer Identifier	customer_id	integer
Customer	customer	varchar(125)
Is Person	is_person	smallint
Beneficiary Identifier	beneficiary_id	integer
Beneficiary	beneficiary	varchar(125)
Aansprektitel	aansprektitel	char(25)
Beneficiary Last Name	beneficiary_lastname	varchar(75)
Beneficiary First Name	beneficiary_firstname	varchar(50)
Beneficiary Address 1	beneficiary_address_1	varchar(150)
Beneficiary Address 2	beneficiary_address_2	varchar(100)
Beneficiary Zipcode	beneficiary_zipcode	varchar(25)
Beneficiary City	beneficiary_city	varchar(150)
Beneficiary Country	beneficiary_country	varchar(255)
Beneficiary Date Of Birth	beneficiary_date_of_birth	date
Beneficiary Place Of Birth	beneficiary_place_of_birth	varchar(100)
Beneficiary EID Number	beneficiary_eid_nr	varchar(50)
Beneficiary EID Expiration Date	beneficiary_eid_expiration_date	date
Beneficiary Exempted	beneficiary_exempted	smallint
Beneficiary Exempted Reason	beneficiary_exempted_reason	varchar(1285)

1.8.5 Table Relation Contact**1.8.5.1 List of columns of the table Relation Contact**

<i>Name</i>	<i>Code</i>	<i>Data Type</i>
Customer Identifier	customer_id	integer
Contact Identifier	contact_id	integer
Contact Name	contact_name	varchar(125)
Contact Function Identifier	contact_function_id	integer
Contact Function	contact_function	varchar(255)
Contact Attention	contact_attn	smallint
Contact Telephone	contact_telephone	varchar(25)
Contact Language	contact_language	char(50)
Contact Mobile	contact_mobile	varchar(25)
Contact Titel	contact_titel	char(25)
Contact Email	contact_email	varchar(50)
Contact Fax	contact_fax	varchar(25)
Contact Freetext	contact_freetext	long varchar
Contact Newsletter	contact_newsletter	smallint

1.8.6 Table Relation CRM Action**1.8.6.1 List of columns of the table Relation CRM Action**

<i>Name</i>	<i>Code</i>	<i>Data Type</i>
Customer Identifier	customer_id	integer
Customer	customer	varchar(125)
Event Identifier	event_id	integer
Event Name	event_name	varchar(75)
Event Deadline	event_deadline	date

1.8.7 Table Relation Divers**1.8.7.1 List of columns of the table Relation Divers**

<i>Name</i>	<i>Code</i>	<i>Data Type</i>
Customer Identifier	customer_id	integer
Customer	customer	varchar(125)
Accounting Software Identifier	accounting_software_id	integer

Accounting Software	accounting_software	varchar(255)
Pref Com Type Identifier	pref_com_type_ID	integer
Pref Com Type	pref_com_type	varchar(255)
Send Card	send_card	smallint
Send Newsletter	send_newsletter	smallint
Digital Invoice	digital_invoice	smallint
Digital Invoice Type Identifier	digital_invoice_type_id	smallint
Digital Invoice Type	digital_invoice_type	char(5)
Xbrl Type Identifier	xbrl_type_id	smallint
Xbrl Type	xbrl_type	char(3)
Xbrl Path	xbrl_path	varchar(150)
Venice Map	venice_map	varchar(256)
Venice Path	venice_path	varchar(255)
Venice Export Date	venice_export_date	timestamp
KBO	kbo	bit
KBO Date	kbo_date	date
KBO Until	kbo_until	date
KBO Kind Identifier	kbo_kind_id	integer
KBO Kind	kbo_kind	varchar(255)

1.8.8 Table Relation Email

1.8.8.1 List of columns of the table Relation Email

<i>Name</i>	<i>Code</i>	<i>Data Type</i>
Customer Identifier	customer_id	integer
Customer	customer	varchar(125)
Link Type Identifier	link_type_id	smallint
Link Type	link_type	char(8)
Template Group Identifier	template_group_id	integer
Template Group	template_group	varchar(255)
Template Identifier	template_id	integer
Template	template	varchar(255)
Email Type Identifier	email_type_id	bit
Email Type	email_type	char(6)
Email	email	varchar(255)
Mail To	mail_to	bit
Mail CC	mail_cc	bit
Mail BCC	mail_bcc	bit

1.8.9 Table Relation Employee

1.8.9.1 List of columns of the table Relation Employee

<i>Name</i>	<i>Code</i>	<i>Data Type</i>
Customer Identifier	customer_id	integer
Customer	customer	varchar(125)
Profile Identifier	profile_id	integer
Profile	profile	varchar(255)
User Identifier	user_id	integer
User Name	user_name	varchar(50)

1.8.10 Table Relation External Address

1.8.10.1 List of columns of the table Relation External Address

<i>Name</i>	<i>Code</i>	<i>Data Type</i>
Customer Identifier	customer_id	integer
External Address Identifier	external_address_id	integer
Address Type Identifier	address_type_id	integer
Address Type	address_type	varchar(255)
External Address Name	external_address_name	varchar(125)

External Address VAT	external_address_vat	varchar(25)
External Address RPR	external_address_rpr	varchar(125)
External Address Address 1	external_address_address1	varchar(150)
External Address Address 2	external_address_address2	varchar(100)
External Address Zipcode	external_address_zipcode	varchar(25)
External Address City	external_address_city	varchar(150)
External Address Country	external_address_country	varchar(150)
External Address Telephone 1	external_address_telephone_1	varchar(25)
External Address Telephone 2	external_address_telephone_2	varchar(25)
External Address Fax	external_address_fax	varchar(25)
External Address Mobile	external_address_mobile	varchar(25)
External Address Bank	external_address_bank	varchar(30)
External Address Email	external_address_email	varchar(50)
External Address Website	external_address_website	varchar(100)
External Address Freetext	external_address_freetext	long varchar
External Address Contact	external_address_contact	varchar(125)

1.8.11 Table Relation Family Child

1.8.11.1 List of columns of the table Relation Family Child

<i>Name</i>	<i>Code</i>	<i>Data Type</i>
Customer Identifier	customer_id	integer
Customer Name	customer_name	varchar(125)
Child Identifier	child_id	integer
Partner Name	partner_name	varchar(125)
Relation Type Identifier	relation_type_id	integer
Relation Type	relation_type	varchar(255)
Joined Custody	joined_custody	smallint
Dependent	dependent	smallint
Name Other Parent	name_other_parent	varchar(100)
Joined Custody Parent Identifier	joined_custody_parent_id	integer
Joined Custody Parent	joined_custody_parent	varchar(255)
Child Domicile	child_domicile	varchar(100)
Freetext	freetext	long varchar

1.8.12 Table Relation Family Other

1.8.12.1 List of columns of the table Relation Family Other

<i>Name</i>	<i>Code</i>	<i>Data Type</i>
Customer Identifier	customer_id	integer
Customer Name	customer_name	varchar(125)
Partner Identifier	partner_id	integer
Partner Name	partner_name	varchar(125)
Relation Type Identifier	relation_type_id	integer
Relation Type	relation_type	varchar(255)
Date Marital State	date_marital_state	date
Date Wedding	date_wedding	date
Place Wedding	place_wedding	varchar(100)
Marriage Settlement	marriage_settlement	varchar(255)
Dependent	dependent	smallint
Freetext	freetext	long varchar

1.8.13 Table Relation Family Parent

1.8.13.1 List of columns of the table Relation Family Parent

<i>Name</i>	<i>Code</i>	<i>Data Type</i>
Customer Identifier	customer_id	integer
Customer Name	customer_name	varchar(125)
Child Identifier	child_id	integer

Partner Name	partner_name	varchar(125)
Relation Type Identifier	relation_type_id	integer
Relation Type	relation_type	varchar(255)
Dependent	dependent	smallint
Freetext	freetext	long varchar

1.8.14 Table Relation Family Partner

1.8.14.1 List of columns of the table Relation Family Partner

<i>Name</i>	<i>Code</i>	<i>Data Type</i>
Customer Identifier	customer_id	integer
Customer Name	customer_name	varchar(125)
Partner Identifier	partner_id	integer
Partner Name	partner_name	varchar(125)
Relation Type Identifier	relation_type_id	integer
Relation Type	relation_type	varchar(255)
Date Marital State	date_marital_state	date
Date Wedding	date_wedding	date
Place Wedding	place_wedding	varchar(100)
Marriage Settlement	marriage_settlement	varchar(255)
Freetext	freetext	long varchar

1.8.15 Table Relation Forecast

1.8.15.1 List of columns of the table Relation Forecast

<i>Name</i>	<i>Code</i>	<i>Data Type</i>
Customer Identifier	customer_id	integer
Customer	customer	varchar(125)
Informer Type Identifier	informer_type_id	integer
Informer Type	informer_type	varchar(255)
Informer Identifier	informer_id	integer
Informer	informer	varchar(125)
Forecast Amount	forecast_amount	decimal(10,2)
Forecast Percentage	forecast_perc	decimal(10,2)
Forecast Weight	forecast_weight	decimal(10,2)
Forecast Date	forecast_date	date
Forecast Deadline	forecast_deadline	date
Forecast Freetext	forecast_freetext	long varchar
Forecast File Identifier	forecast_file_id	integer
Forecast File Name	forecast_file_name	varchar(255)
Forecast File Location	forecast_file_location	varchar(255)
Forecast Active	forecast_active	smallint

1.8.16 Table Relation Identification

1.8.16.1 List of columns of the table Relation Identification

<i>Name</i>	<i>Code</i>	<i>Data Type</i>
Customer Identifier	customer_id	integer
Legal Form Identifier	legal_form_id	integer
Legal Form	legal_form	varchar(255)
Customer Name	customer_name	varchar(125)
Last Name	lastname	varchar(75)
First Name	firstname	varchar(50)
Title	title	char(25)
Business Number	business_number	varchar(20)
Tax	tax	varchar(25)
Cupboard Number	cupboard_number	varchar(25)
Telephone 1	telephone_1	varchar(25)
Telephone 2	telephone_2	varchar(25)

Mobile	mobile	varchar(25)
Fax	fax	varchar(25)
Website	website	varchar(100)
Email	email	varchar(50)
Date Creation	date_creation	date
CRM Type Identifier	crm_type_id	integer
CRM Type	crm_type	varchar(255)
Customer Group Identifier	customer_group_id	integer
Customer Group	customer_group	varchar(255)
Holding	holding	varchar(125)
Customer Code	cust_code	varchar(15)
Commercial Name	commercial_name	varchar(255)
RPR	rpr	varchar(125)
Profession Identifier	profession_id	integer
Profession	profession	varchar(255)
Nace	nace	varchar(20)
Accounting Link	accounting_link	varchar(15)
Customer Type	customer_type	varchar(3)
Distance	distance	numeric(6,1)
Language	language	char(50)
Currency	currency	varchar(50)
No Longer Client	no_longer_client	smallint
Date No Longer Client	date_no_longer_client	date
Reason No Longer Client Identifier	reason_no_longer_client_id	integer
Reason No Longer Client	reason_no_longer_client	varchar(255)
Freetext	freetext	long varchar

1.8.17 Table Relation Interest

1.8.17.1 List of columns of the table Relation Interest

<i>Name</i>	<i>Code</i>	<i>Data Type</i>
Customer Identifier	customer_id	integer
Interest Identifier	interest_id	integer
Interest	interest	varchar(255)
Pref Com Type Identifier	pref_com_type_id	integer
Pref Com Type	pref_com_type	varchar(255)
Can Be Contacted	can_be_contacted	smallint
Language	language	char(50)
Contact Identifier	contact_id	integer
Contact	contact	varchar(125)

1.8.18 Table Relation Issued Share

1.8.18.1 List of columns of the table Relation Issued Share

<i>Name</i>	<i>Code</i>	<i>Data Type</i>
Customer Identifier	customer_id	integer
Share Category	share_category	varchar(255)
Share Voting	share_voting	smallint
Share Number	share_number	decimal(14,2)
Share Capital	share_capital	decimal(15,2)

1.8.19 Table Relation Jur

1.8.19.1 List of columns of the table Relation Jur

<i>Name</i>	<i>Code</i>	<i>Data Type</i>
Customer Identifier	customer_id	integer
Jur Is Person	jur_is_person	smallint
Jur Legal Form Identifier	jur_legal_form_id	integer
Jur Legal Form	jur_legal_form	varchar(255)

Jur Business Number	jur_business_number	varchar(20)
Jur Court Identifier	jur_court_id	integer
Jur Court	jur_court	varchar(125)
Jur Liquidation	jur_liquidation	smallint
Jur Liquidation Date	jur_liquidation_date	date
Jur Temporary	jur_temporary	smallint
Jur Temporary End Date	jur_temporary_end_date	date
Shareholder Register	shareholder_register	smallint
Shareholder Register Date	shareholder_register_date	date
Jur Last Update Constitutions	jur_last_update_constitutions	date
Jur Closing Date	jur_closing_date	varchar(5)
Jur Closing Date First Year	jur_closing_date_first_year	date
Jur Founding Date	jur_founding_date	date
Jur Founding Publication	jur_founding_publication	date
Jur Founding Publication Number	jur_founding_publication_number	varchar(20)
Jur Founding Filing	jur_founding_filing	date
Jur Subscribed Capital	jur_subscribed_capital	decimal(11,2)
Jur Subscribed Capital Currency Identifier	jur_subscribed_capital_currency_id	integer
Jur Subscribed Capital Currenct	jur_subscribed_capital_currenct	char(3)
Jur Payed Capital	jur_payed_capital	decimal(11,2)
Jur Payed Capital Full	jur_payed_capital_full	smallint
Jur Social Goal	jur_social_goal	long varchar
Jur Annual Account Type Identifier	jur_annual_account_type_id	integer
Jur Annual Account Type	jur_annual_account_type	varchar(255)
Jur Annual Account Scheme Identifier	jur_annual_account_scheme_id	integer
Jur Annual Account Scheme	jur_annual_account_scheme	varchar(255)
Jur Has General Meeting	jur_has_general_meeting	smallint
Jur General Meeting Date	jur_general_meeting_date	varchar(55)
Jur General Meeting Hour	jur_general_meeting_hour	varchar(10)
Jur General Meeting Location	jur_general_meeting_location	varchar(255)
Jur General Meeting Calling Identifier	jur_general_meeting_calling_id	smallint
Jur General Meeting Calling	jur_general_meeting_calling	varchar(255)
Jur General Meeting Calling Via Identifier	jur_general_meeting_calling_via_id	smallint
Jur General Meeting Calling Via	jur_general_meeting_calling_via	varchar(255)
Jur Freetext	jur_freetext	long varchar

1.8.20 Table Relation Jur Capital History

1.8.20.1 List of columns of the table Relation Jur Capital History

<i>Name</i>	<i>Code</i>	<i>Data Type</i>
Customer Identifier	customer_id	integer
Capital History Identifier	capital_history_id	integer
Capital	capital	decimal(11,2)
Capital Date	capital_date	date
Capital Freetext	capital_freetext	varchar(254)
Capital Type Identifier	capital_type_id	integer
Capital Type	capital_type	varchar(255)

1.8.21 Table Relation Linked

1.8.21.1 List of columns of the table Relation Linked

<i>Name</i>	<i>Code</i>	<i>Data Type</i>
Customer Identifier	customer_id	integer
Link Type Identifier	link_type_id	smallint
Link Type	link_type	char(8)
Linked Identifier	linked_id	integer
Linked Name	linked_name	varchar(125)
Linked Type Identifier	linked_type_id	integer
Linked Type	linked_type	varchar(255)

1.8.22 Table Relation Manager**1.8.22.1 List of columns of the table Relation Manager**

<i>Name</i>	<i>Code</i>	<i>Data Type</i>
Customer Identifier	customer_id	integer
Customer Title	customer_title	char(25)
Customer	customer	varchar(125)
Manager Identifier	manager_id	integer
Manager	manager	varchar(125)
Manager Mandate Start	manager_mandate_start	date
Manager Mandate Ends	manager_mandate_ends	bit
Manager Mandate End	manager_mandate_end	date
Manager Reelection Date	manager_reelection_date	date
Manager Publication Date	manager_publication_date	date
Manager Public Remuneration	manager_public_remuneration	smallint
Manager Statutory	manager_statutory	smallint
Manager Represented By Identifier	manager_represented_by_id	integer
Manager Represented By	manager_represented_by	varchar(125)
Manager Function Identifier	manager_function_id	integer
Manager Function	manager_function	varchar(255)
Manager Publication Number	manager_publication_nr	varchar(25)
Manager Signed By Identifier	manager_signed_by_id	integer
Manager Signed By	manager_signed_by	varchar(255)
Manager Freetext	manager_freetext	long varchar
Customer Active	customer_active	smallint

1.8.23 Table Relation Owned Share**1.8.23.1 List of columns of the table Relation Owned Share**

<i>Name</i>	<i>Code</i>	<i>Data Type</i>
Customer Identifier	customer_id	integer
Shares Company	shares_company	varchar(125)
Shares Category Identifier	shares_category_id	integer
Shares Category	shares_category	varchar(255)
Shares Voting	shares_voting	smallint
Shares Owned	shares_owned	decimal(15,2)

1.8.24 Table Relation Privat**1.8.24.1 List of columns of the table Relation Privat**

<i>Name</i>	<i>Code</i>	<i>Data Type</i>
Customer Identifier	customer_id	integer
Title	title	char(25)
Last Name	lastname	varchar(75)
First Name	firstname	varchar(50)
Sex	sex	char
Date Of Birth	date_of_birth	date
Place Of Birth	place_of_birth	varchar(100)
Date Of Death	date_of_death	date
Place Of Death	place_of_death	varchar(100)
Marital Status Identifier	marital_status_id	integer
Marital Status	marital_status	varchar(255)
Nationality	nationality	varchar(100)
National Number	national_nr	varchar(25)
Profession Identifier	profession_id	integer
Profession	profession	varchar(255)
First Profession	first_prof	date
Handicap	handicap	smallint
EID Expiration Date	eid_expiration_date	date
EID Number	eid_nr	varchar(50)

Active	active	smallint
--------	--------	----------

1.8.25 Table Relation Representative

1.8.25.1 List of columns of the table Relation Representative

<i>Name</i>	<i>Code</i>	<i>Data Type</i>
Customer Identifier	customer_id	integer
Is Person	is_person	smallint
Representative Identifier	representative_id	integer
Representative	representative	varchar(125)
Aanspreektitel	aanspreektitel	char(25)
Representative Last Name	representative_lastname	varchar(75)
Representative First Name	representative_firstname	varchar(50)
Representative Address 1	representative_address_1	varchar(150)
Representative Address 2	representative_address_2	varchar(100)
Representative Zipcode	representative_zipcode	varchar(25)
Representative City	representative_city	varchar(150)
Representative Country	representative_country	varchar(255)
Representative Freetext	representative_freetext	long varchar
Representative Date Of Birth	representative_date_of_birth	date
Representative Place Of Birth	representative_place_of_birth	varchar(100)
Representative EID Number	representative_eid_nr	varchar(50)
Representative EID Expiration Date	representative_eid_expiration_date	date

1.8.26 Table Relation Shareholder

1.8.26.1 List of columns of the table Relation Shareholder

<i>Name</i>	<i>Code</i>	<i>Data Type</i>
Customer Identifier	customer_id	integer
Shareholder Identifier	shareholder_id	integer
Shareholder	shareholder	varchar(125)
Shares Category Identifier	shares_category_id	integer
Shares Category	shares_category	varchar(255)
Shares Property Identifier	shares_property_id	integer
Shares Property	shares_property	varchar(255)
Shares Voting Right	shares_voting_right	smallint
Shares Owned	shares_owned	decimal(15,2)
Shares Votes	shares_votes	integer

1.8.27 Table Relation Social

1.8.27.1 List of columns of the table Relation Social

<i>Name</i>	<i>Code</i>	<i>Data Type</i>
Customer Identifier	customer_id	integer
Social RSZ Number	soc_rsz_number	varchar(25)
Social Salary Handling Identifier	soc_salary_handling_id	smallint
Social Salary Handling	soc_salary_handling	varchar(255)
Social Works Council	soc_works_council	smallint
Social Security Number	soc_secr_number	varchar(50)
Self Employed Number	self_employed_number	varchar(50)
Social Freetext	soc_freetext	long varchar
Social Portal	soc_portal	smallint
Social Portal Authorization Kind Identifier	soc_portal_authorization_kind_id	integer
Social Portal Authorization Kind	soc_portal_authorization_kind	varchar(255)
Social Portal Authorization Unlimited	soc_portal_authorization_unlimited	smallint
Social Portal Authorization End Date	soc_portal_authorization_end_date	date
Social Joint Committee 1	soc_joint_committee_1	varchar(255)
Social Joint Committee 2	soc_joint_committee_2	varchar(255)
Social Joint Committee 3	soc_joint_committee_3	varchar(255)

Social Joint Committee 4	soc_joint_committee_4	varchar(255)
Social Joint Committee 5	soc_joint_committee_5	varchar(255)

1.8.28 Table Relation Supervisor

1.8.28.1 List of columns of the table Relation Supervisor

<i>Name</i>	<i>Code</i>	<i>Data Type</i>
Customer Identifier	customer_id	integer
Customer Title	customer_title	char(25)
Customer	customer	varchar(125)
Supervisor Identifier	supervisor_id	integer
Supervisor	supervisor	varchar(125)
Supervisor Mandate Start	supervisor_mandate_start	date
Supervisor Mandate Ends	supervisor_mandate_ends	bit
Supervisor Mandate End	supervisor_mandate_end	date
Supervisor Publication Date	supervisor_publication_date	date
Supervisor Represented By Identifier	supervisor_represented_by_id	integer
Supervisor Represented By	supervisor_represented_by	varchar(125)
Supervisor Rotation Number	supervisor_rotation_nr	integer
Supervisor Rotation Date	supervisor_rotation_date	date
Supervisor Repr Rotation Number	supervisor_repr_rotation_nr	integer
Supervisor Repr Rotation Date	supervisor_repr_rotation_date	date
Supervisor Appoint Date	supervisor_appoint_date	date
Supervisor Reappoint Date	supervisor_reappoint_date	date
Supervisor Function	supervisor_function	varchar(255)
Supervisor Freetext	supervisor_freetext	long varchar
Customer Active	customer_active	smallint

1.8.29 Table Relation Tax

1.8.29.1 List of columns of the table Relation Tax

<i>Name</i>	<i>Code</i>	<i>Data Type</i>
Customer Identifier	customer_id	integer
Mandate	mandate	smallint
Mandate Begin Date	mandate_begin_date	date
Mandate Signed By Profile Identifier	mandate_signed_by_profile_id	integer
Mandate Signed By Profile	mandate_signed_by_profile	varchar(255)
Mandate Signed By Identifier	mandate_signed_by_id	long varchar
Mandate Signed By	mandate_signed_by	long varchar
Mandate Unlimited	mandate_unlimited	smallint
Mandate End Date	mandate_end_date	date
Mandate Type Identifier	mandate_type_id	integer
Mandate Type	mandate_type	varchar(255)
Tax Mandate	tax_mandate	smallint
Tax Mandate Until	tax_mandate_until	date
Tax Mandate Unlimited	tax_mandate_unlimited	smallint
Tax Mandate Type Identifier	tax_mandate_type_id	integer
Tax Mandate Type	tax_mandate_type	varchar(255)
Closing Date	closing_date	varchar(5)
Cadastral Income	cadastral_income	decimal(15,2)
Fiscal Capital	fiscal_capital	decimal(15,2)
Control Type	control_type	varchar(4)
Prepayment	prepayment	smallint
Prepayment Reference	prepayment_ref	varchar(25)
Prepayment Struct Com	prepayment_struct_com	varchar(12)
RPR	rpr	varchar(25)
Business Number	business_number	varchar(20)
Review Date	review_date	date
Review User Identifier	review_user_id	integer
Review User	review_user	varchar(50)

Minfin Mandate	minfin_mandate	smallint
Mixed Tax	mixed_tax	smallint
Foreign Account	foreign_account	bit
Foreign Account Date	foreign_account_date	date
Freetext	freetext	long varchar

1.8.30 Table Relation Type External

1.8.30.1 List of columns of the table Relation Type External

<i>Name</i>	<i>Code</i>	<i>Data Type</i>
Customer Identifier	customer_id	integer
Address Type Identifier	address_type_id	integer
Address Type	address_type	varchar(255)

1.8.31 Table Relation VAT

1.8.31.1 List of columns of the table Relation VAT

<i>Name</i>	<i>Code</i>	<i>Data Type</i>
Customer Identifier	customer_id	integer
VAT Mandate	vat_mandate	smallint
VAT Mandate Date	vat_mandate_date	date
VAT Mandate Type Identifier	vat_mandate_type_id	integer
VAT Mandate Type	vat_mandate_type	varchar(255)
VAT Periodicity Identifier	vat_periodicity_id	integer
VAT Periodicity	vat_periodicity	varchar(255)
VAT Signed By	vat_signed_by	varchar(255)
VAT Established By	vat_established_by	varchar(255)
VAT Intracom By	vat_intracom_by	varchar(255)
VAT Annual Listing By	vat_annual_listing_by	varchar(255)
VAT OGM	vat_ogm	varchar(20)
VAT Unit Identifier	vat_unit_id	integer
VAT Unit	vat_unit	varchar(125)
VAT Freetext	vat_freetext	long varchar

1.8.32 Table Relation Workflow

1.8.32.1 List of columns of the table Relation Workflow

<i>Name</i>	<i>Code</i>	<i>Data Type</i>
Customer Identifier	customer_id	integer
Workflow Identifier	workflow_id	integer
Workflow Assigned Identifier	workflow_assigned_id	integer
Workflow Name	workflow_name	varchar(150)
Workflow Deleted	workflow_deleted	smallint

9. Diagram Taskflow

Taskflow Linked Performance	
Linked Task Identifier	integer
Linked Task	varchar(255)
Linked Subtask Identifier	integer
Linked Subtask	varchar(255)
Linked Performance Identifier	integer
Linked Performance	varchar(255)

Taskflow Linked Personalised Tasks	
Tf Pers Customer Identifier	integer
Tf Pers Customer	varchar(125)
Tf Pers Project Identifier	integer
Tf Pers Project	varchar(50)
Tf Pers Task Identifier	integer
Tf Pers Task	varchar(255)
Tf Pers Subtask Identifier	integer
Tf Pers Subtask	varchar(255)
Tf Pers Subtask Needed	smallint
Tf Pers Subtask Active	smallint
Tf Pers Subtask Deleted	smallint

Taskflow Linked Tasks	
Taskflow Customer Identifier	integer
Taskflow Customer	varchar(125)
Taskflow Project Identifier	integer
Taskflow Project	varchar(50)
Taskflow Task Identifier	integer
Taskflow Task	varchar(255)
Taskflow Schedule Identifier	integer
Taskflow Schedule	varchar(255)
Taskflow Date	date
Taskflow Date Schedule Unit	varchar
Taskflow Date Schedule Number	integer
Task Active	smallint
Task Last Creation Date	date
Task Schedule Start	date
Task Schedule Stop	date

Taskflow Task Subtask	
Task Identifier	integer
Task	varchar(255)
Task Resp Type Identifier	smallint
Task Resp Type	varchar(255)
Task Resp Identifier	integer
Task Resp	varchar(255)
Task Active	smallint
Task Public	smallint
Task Invoice Protected	smallint
Task Deleted	smallint
Task Type Identifier	smallint
Task Type	varchar(255)
Subtask Identifier	integer
Subtask Name	varchar(75)
Subtask Order	integer
Subtask Percentage	decimal(5,2)
Subtask Real Task	smallint
Subtask Public	smallint
Subtask Deadline Unit	varchar
Subtask Deadline Number	integer
Subtask Active	smallint
Subtask Listed	smallint
Subtask Listed Date	smallint
Subtask Listed Deadline	smallint
Subtask Registration	smallint
Subtask Resp Type Identifier	smallint
Subtask Resp Type	varchar(255)
Subtask Resp Identifier	integer
Subtask Resp	long varchar
Subtask Info Type	varchar(150)
Subtask Info Display	varchar(150)
Subtask Info Value	long varchar
Subtask DMS Category Identifier	integer
Subtask DMS Category	varchar(100)
Subtask DMS Key Identifier	integer
Subtask DMS Key	varchar(100)
Subtask DMS Fix	bit
Subtask Notication	smallint
Subtask Not Receiver Type Identifier	smallint
Subtask Not Receiver Type	varchar(255)
Subtask Not Receiver Identifier	integer
Subtask Not Receiver	long varchar

1.9 List of tables in diagram

1.9.1 Table Taskflow Linked Performance

1.9.1.1 List of columns of the table Taskflow Linked Performance

<i>Name</i>	<i>Code</i>	<i>Data Type</i>
Linked Task Identifier	linked_task_id	integer
Linked Task	linked_task	varchar(255)
Linked Subtask Identifier	linked_subtask_id	integer
Linked Subtask	linked_subtask	varchar(255)
Linked Performance Identifier	linked_performance_id	integer
Linked Performance	linked_performance	varchar(255)

1.9.2 Table Taskflow Linked Personalised Tasks

1.9.2.1 List of columns of the table Taskflow Linked Personalised Tasks

<i>Name</i>	<i>Code</i>	<i>Data Type</i>
Tf Pers Customer Identifier	tf_pers_customer_id	integer
Tf Pers Customer	tf_pers_customer	varchar(125)
Tf Pers Project Identifier	tf_pers_project_id	integer
Tf Pers Project	tf_pers_project	varchar(50)
Tf Pers Task Identifier	tf_pers_task_id	integer
Tf Pers Task	tf_pers_task	varchar(255)
Tf Pers Subtask Identifier	tf_pers_subtask_id	integer
Tf Pers Subtask	tf_pers_subtask	varchar(255)
Tf Pers Subtask Needed	tf_pers_subtask_needed	smallint
Tf Pers Subtask Active	tf_pers_subtask_active	smallint
Tf Pers Subtask Deleted	tf_pers_subtask_deleted	smallint

1.9.3 Table Taskflow Linked Tasks**1.9.3.1 List of columns of the table Taskflow Linked Tasks**

<i>Name</i>	<i>Code</i>	<i>Data Type</i>
Taskflow Customer Identifier	taskflow_customer_id	integer
Taskflow Customer	taskflow_customer	varchar(125)
Taskflow Project Identifier	taskflow_project_id	integer
Taskflow Project	taskflow_project	varchar(50)
Taskflow Task Identifier	taskflow_task_id	integer
Taskflow Task	taskflow_task	varchar(255)
Taskflow Schedule Identifier	taskflow_schedule_id	integer
Taskflow Schedule	taskflow_schedule	varchar(255)
Taskflow Date	taskflow_date	date
Taskflow Date Schedule Unit	taskflow_date_schedule_unit	varchar
Taskflow Date Schedule Number	taskflow_date_schedule_nr	integer
Task Active	task_active	smallint
Task Last Creation Date	task_last_creation_date	date
Task Schedule Start	task_schedule_start	date
Task Schedule Stop	task_schedule_stop	date

1.9.4 Table Taskflow Task Subtask**1.9.4.1 List of columns of the table Taskflow Task Subtask**

<i>Name</i>	<i>Code</i>	<i>Data Type</i>
Task Identifier	task_id	integer
Task	task	varchar(255)
Task Resp Type Identifier	task_resp_type_id	smallint
Task Resp Type	task_resp_type	varchar(255)
Task Resp Identifier	task_resp_id	integer
Task Resp	task_resp	varchar(255)
Task Active	task_active	smallint
Task Public	task_public	smallint
Task Invoice Protected	task_invoice_protected	smallint
Task Deleted	task_deleted	smallint
Task Type Identifier	task_type_id	smallint
Task Type	task_type	varchar(255)
Subtask Identifier	subtask_id	integer
Subtask Name	subtask_name	varchar(75)
Subtask Order	subtask_order	integer
Subtask Percentage	subtask_perc	decimal(5,2)
Subtask Real Task	subtask_real_task	smallint
Subtask Public	subtask_public	smallint
Subtask Deadline Unit	subtask_deadline_unit	varchar
Subtask Deadline Number	subtask_deadline_nr	integer
Subtask Active	subtask_active	smallint
Subtask Listed	subtask_listed	smallint
Subtask Listed Date	subtask_listed_date	smallint
Subtask Listed Deadline	subtask_listed_deadline	smallint
Subtask Registration	subtask_registration	smallint
Subtask Resp Type Identifier	subtask_resp_type_id	smallint
Subtask Resp Type	subtask_resp_type	varchar(255)
Subtask Resp Identifier	subtask_resp_id	integer
Subtask Resp	subtask_resp	long varchar
Subtask Info Type	subtask_info_type	varchar(150)
Subtask Info Display	subtask_info_display	varchar(150)
Subtask Info Value	subtask_info_value	long varchar
Subtask DMS Category Identifier	subtask_dms_cat_id	integer
Subtask DMS Category	subtask_dms_cat	varchar(100)
Subtask DMS Key Identifier	subtask_dms_key_id	integer
Subtask DMS Key	subtask_dms_key	varchar(100)
Subtask DMS Fix	subtask_dms_fix	bit

Subtask Notication	subtask_notication	smallint
Subtask Not Receiver Type Identifier	subtask_not_receiver_type_id	smallint
Subtask Not Receiver Type	subtask_not_receiver_type	varchar(255)
Subtask Not Receiver Identifier	subtask_not_receiver_id	integer
Subtask Not Receiver	subtask_not_receiver	long varchar