



Syneton bvba Admin Consult Views

Version: v01.00
Date: 3/10/2016

Syneton BVBA

 Puursesteenweg 390 C
2880 Bornem

 03/830 74 30

 03/830 74 41

 info@syneton.be

 www.syneton.be

ING 363-0353916-03
IBAN BE21 3630 3539 1603
BIC BBRU BE BB

Ondernemingsnr. 0475 384 429
BTW BE 0475.384.429
RPR Mechelen

Inhoud

| | | |
|----|--------------------------------|----|
| 1. | Diagram Budget & Planning..... | 3 |
| 2. | Diagram Company..... | 6 |
| 3. | Diagram Employee..... | 9 |
| 4. | Diagram General..... | 14 |
| 5. | Diagram Invoice..... | 15 |
| 6. | Diagram Project..... | 20 |
| 7. | Diagram Registration..... | 25 |
| 8. | Diagram Relation..... | 29 |
| 9. | Diagram Taskflow..... | 41 |

1. Diagram Budget & Planning

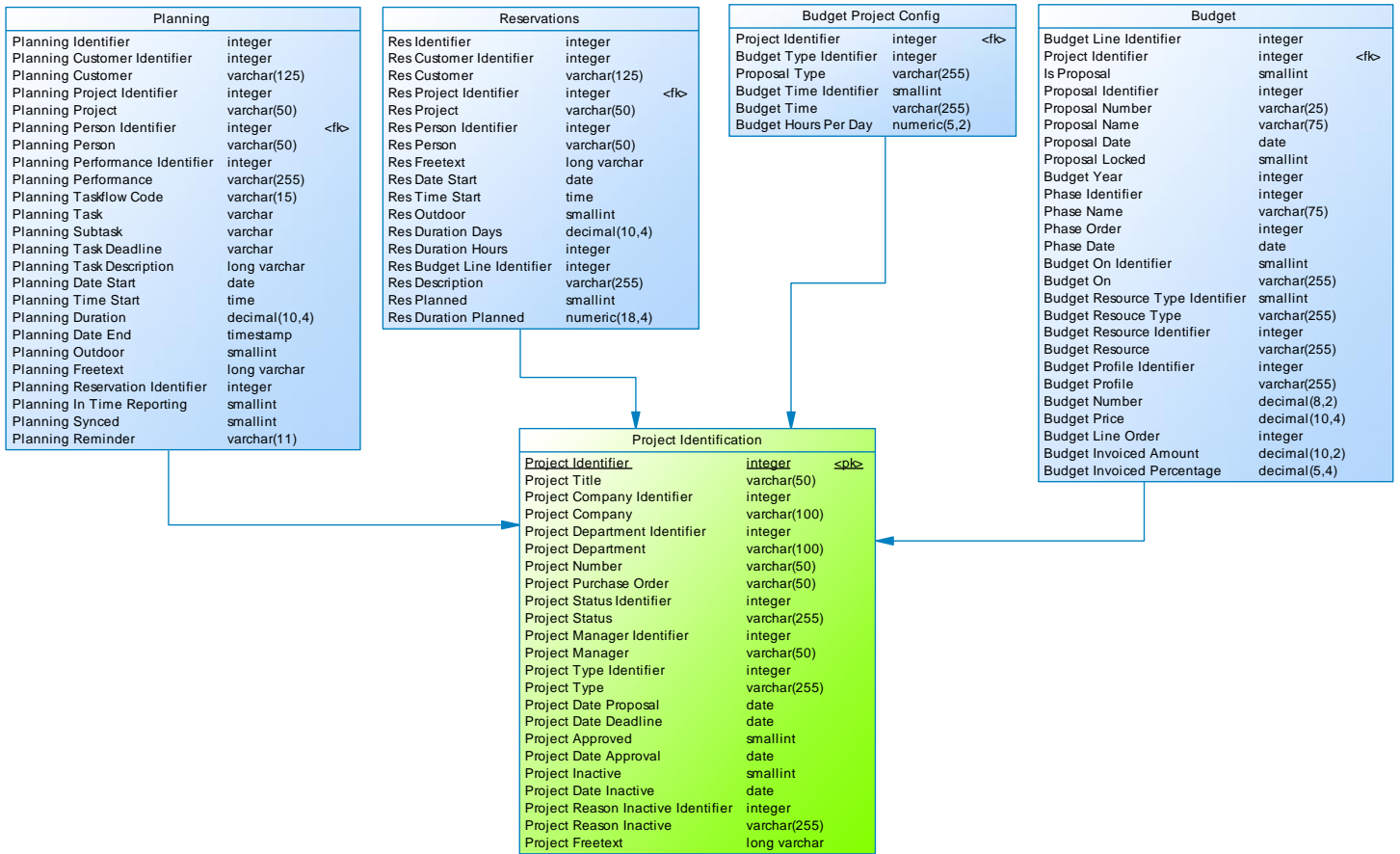

1.1 List of tables in diagram

1.1.1 Table Budget

1.1.1.1 List of columns of the table Budget

| Name | Code | Data Type |
|---------------------------------|-------------------------|--------------|
| Budget Line Identifier | budget_line_id | integer |
| Project Identifier | project_id | integer |
| Is Proposal | is_proposal | smallint |
| Proposal Identifier | proposal_id | integer |
| Proposal Number | proposal_nr | varchar(25) |
| Proposal Name | proposal_name | varchar(75) |
| Proposal Date | proposal_date | date |
| Proposal Locked | proposal_locked | smallint |
| Budget Year | budget_year | integer |
| Phase Identifier | phase_id | integer |
| Phase Name | phase_name | varchar(75) |
| Phase Order | phase_order | integer |
| Phase Date | phase_date | date |
| Budget On Identifier | budget_on_id | smallint |
| Budget On | budget_on | varchar(255) |
| Budget Resource Type Identifier | budget_resource_type_id | smallint |
| Budget Resource Type | budget_resource_type | varchar(255) |
| Budget Resource Identifier | budget_resource_id | integer |
| Budget Resource | budget_resource | varchar(255) |
| Budget Profile Identifier | budget_profile_id | integer |
| Budget Profile | budget_profile | varchar(255) |

| | | |
|----------------------------|------------------------|---------------|
| Budget Number | budget_nr | decimal(8,2) |
| Budget Price | budget_price | decimal(10,4) |
| Budget Line Order | budget_line_order | integer |
| Budget Invoiced Amount | budget_invoiced_amount | decimal(10,2) |
| Budget Invoiced Percentage | budget_invoiced_perc | decimal(5,4) |

1.1.2 Table Budget Project Config

1.1.2.1 List of columns of the table Budget Project Config

| <i>Name</i> | <i>Code</i> | <i>Data Type</i> |
|------------------------|----------------------|------------------|
| Project Identifier | project_id | integer |
| Budget Type Identifier | budget_type_id | integer |
| Proposal Type | proposal_type | varchar(255) |
| Budget Time Identifier | budget_time_id | smallint |
| Budget Time | budget_time | varchar(255) |
| Budget Hours Per Day | budget_hours_per_day | numeric(5,2) |

1.1.3 Table Planning

1.1.3.1 List of columns of the table Planning

| <i>Name</i> | <i>Code</i> | <i>Data Type</i> |
|---------------------------------|-------------------------|------------------|
| Planning Identifier | planning_id | integer |
| Planning Customer Identifier | planning_customer_id | integer |
| Planning Customer | planning_customer | varchar(125) |
| Planning Project Identifier | planning_project_id | integer |
| Planning Project | planning_project | varchar(50) |
| Planning Person Identifier | planning_person_id | integer |
| Planning Person | planning_person | varchar(50) |
| Planning Performance Identifier | planning_perf_id | integer |
| Planning Performance | planning_perf | varchar(255) |
| Planning Taskflow Code | planning_taskflow_code | varchar(15) |
| Planning Task | planning_task | varchar |
| Planning Subtask | planning_subtask | varchar |
| Planning Task Deadline | planning_task_deadline | varchar |
| Planning Task Description | planning_task_desc | long varchar |
| Planning Date Start | planning_date_start | date |
| Planning Time Start | planning_time_start | time |
| Planning Duration | planning_duration | decimal(10,4) |
| Planning Date End | planning_date_end | timestamp |
| Planning Outdoor | planning_outdoor | smallint |
| Planning Freetext | planning_freetext | long varchar |
| Planning Reservation Identifier | planning_reservation_id | integer |
| Planning In Time Reporting | planning_in_tr | smallint |
| Planning Synced | planning_synced | smallint |
| Planning Reminder | planning_reminder | varchar(11) |

1.1.4 Table Project Identification

1.1.4.1 List of columns of the table Project Identification

| <i>Name</i> | <i>Code</i> | <i>Data Type</i> |
|-------------------------------|-----------------------|------------------|
| Project Identifier | project_id | integer |
| Project Title | project_title | varchar(50) |
| Project Company Identifier | project_company_id | integer |
| Project Company | project_company | varchar(100) |
| Project Department Identifier | project_department_id | integer |
| Project Department | project_department | varchar(100) |
| Project Number | project_number | varchar(50) |
| Project Purchase Order | project_po | varchar(50) |
| Project Status Identifier | project_status_id | integer |

| | | |
|------------------------------------|----------------------------|--------------|
| Project Status | project_status | varchar(255) |
| Project Manager Identifier | project_manager_id | integer |
| Project Manager | project_manager | varchar(50) |
| Project Type Identifier | project_type_id | integer |
| Project Type | project_type | varchar(255) |
| Project Date Proposal | project_date_proposal | date |
| Project Date Deadline | project_date_deadline | date |
| Project Approved | project_approved | smallint |
| Project Date Approval | project_date_approval | date |
| Project Inactive | project_inactive | smallint |
| Project Date Inactive | project_date_inactive | date |
| Project Reason Inactive Identifier | project_reason_inactive_id | integer |
| Project Reason Inactive | project_reason_inactive | varchar(255) |
| Project Freetext | project_freetext | long varchar |

1.1.5 Table Reservations

1.1.5.1 List of columns of the table Reservations

| <i>Name</i> | <i>Code</i> | <i>Data Type</i> |
|----------------------------|----------------------|------------------|
| Res Identifier | res_id | integer |
| Res Customer Identifier | res_customer_id | integer |
| Res Customer | res_customer | varchar(125) |
| Res Project Identifier | res_project_id | integer |
| Res Project | res_project | varchar(50) |
| Res Person Identifier | res_person_id | integer |
| Res Person | res_person | varchar(50) |
| Res Freetext | res_freetext | long varchar |
| Res Date Start | res_date_start | date |
| Res Time Start | res_time_start | time |
| Res Outdoor | res_outdoor | smallint |
| Res Duration Days | res_duration_days | decimal(10,4) |
| Res Duration Hours | res_duration_hours | integer |
| Res Budget Line Identifier | res_budget_line_id | integer |
| Res Description | res_description | varchar(255) |
| Res Planned | res_planned | smallint |
| Res Duration Planned | res_duration_planned | numeric(18,4) |

2. Diagram Company

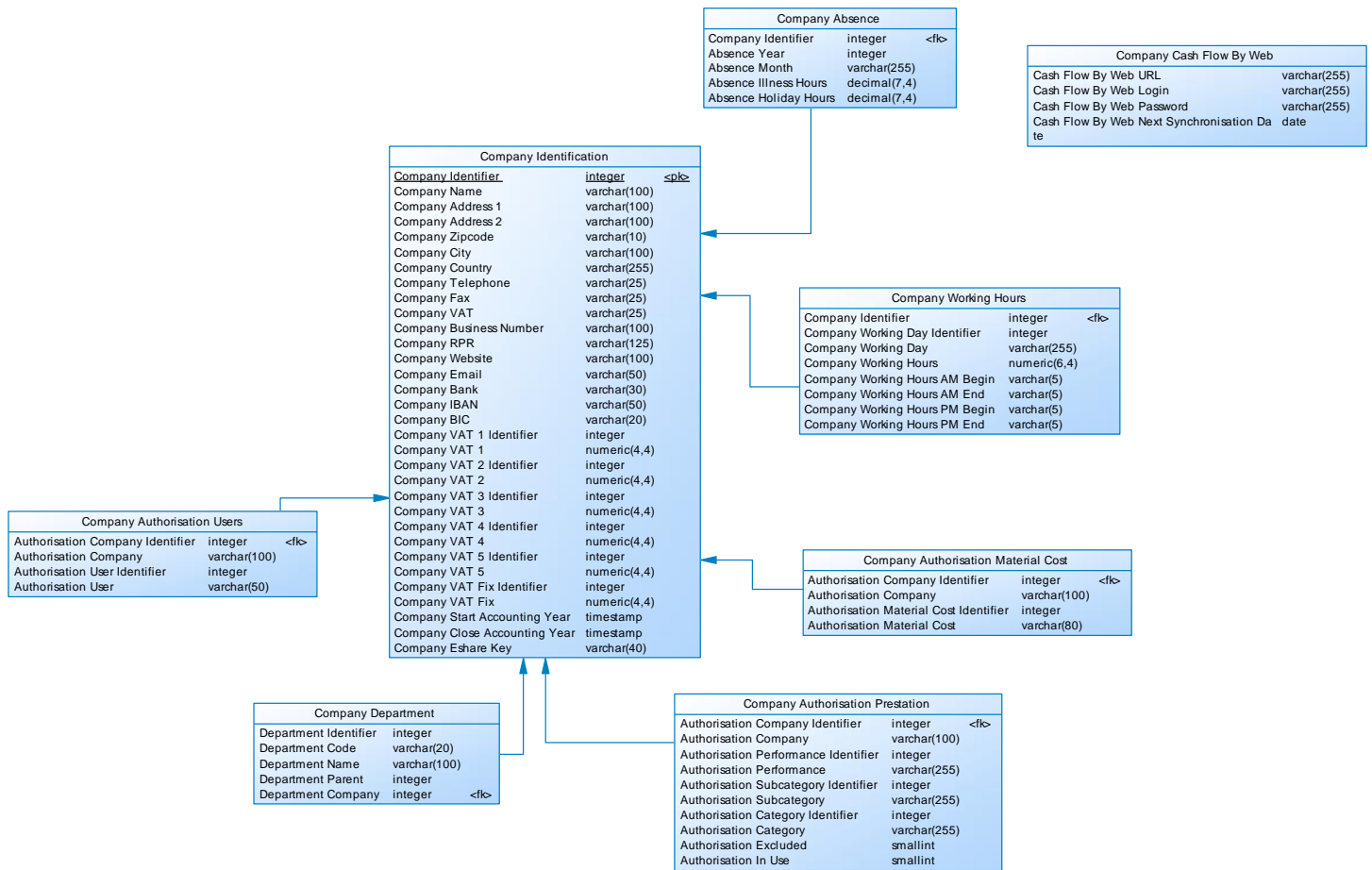

1.2 List of tables in diagram

1.2.1 Table Company Absence

1.2.1.1 List of columns of the table Company Absence

| Name | Code | Data Type |
|-----------------------|-----------------------|--------------|
| Company Identifier | company_id | integer |
| Absence Year | absence_year | integer |
| Absence Month | absence_month | varchar(255) |
| Absence Illness Hours | absence_illness_hours | decimal(7,4) |
| Absence Holiday Hours | absence_holiday_hours | decimal(7,4) |

1.2.2 Table Company Authorisation Material Cost

1.2.2.1 List of columns of the table Company Authorisation Material Cost

| Name | Code | Data Type |
|--|-----------------|--------------|
| Authorisation Company Identifier | auth_company_id | integer |
| Authorisation Company | auth_company | varchar(100) |
| Authorisation Material Cost Identifier | auth_mcost_id | integer |
| Authorisation Material Cost | auth_mcost | varchar(80) |

1.2.3 Table Company Authorisation Prestation

1.2.3.1 List of columns of the table Company Authorisation Prestation

| <i>Name</i> | <i>Code</i> | <i>Data Type</i> |
|--------------------------------------|---------------------|------------------|
| Authorisation Company Identifier | auth_company_id | integer |
| Authorisation Company | auth_company | varchar(100) |
| Authorisation Performance Identifier | auth_performance_id | integer |
| Authorisation Performance | auth_performance | varchar(255) |
| Authorisation Subcategory Identifier | auth_subcategory_id | integer |
| Authorisation Subcategory | auth_subcategory | varchar(255) |
| Authorisation Category Identifier | auth_category_id | integer |
| Authorisation Category | auth_category | varchar(255) |
| Authorisation Excluded | auth_excluded | smallint |
| Authorisation In Use | auth_in_use | smallint |

1.2.4 Table Company Authorisation Users

1.2.4.1 List of columns of the table Company Authorisation Users

| <i>Name</i> | <i>Code</i> | <i>Data Type</i> |
|----------------------------------|-----------------|------------------|
| Authorisation Company Identifier | auth_company_id | integer |
| Authorisation Company | auth_company | varchar(100) |
| Authorisation User Identifier | auth_user_id | integer |
| Authorisation User | auth_user | varchar(50) |

1.2.5 Table Company Cash Flow By Web

1.2.5.1 List of columns of the table Company Cash Flow By Web

| <i>Name</i> | <i>Code</i> | <i>Data Type</i> |
|--|-------------------|------------------|
| Cash Flow By Web URL | cfbw_url | varchar(255) |
| Cash Flow By Web Login | cfbw_login | varchar(255) |
| Cash Flow By Web Password | cfbw_password | varchar(255) |
| Cash Flow By Web Next Synchronisation Date | cfbw_nextsyncdate | date |

1.2.6 Table Company Department

1.2.6.1 List of columns of the table Company Department

| <i>Name</i> | <i>Code</i> | <i>Data Type</i> |
|-----------------------|--------------------|------------------|
| Department Identifier | department_id | integer |
| Department Code | department_code | varchar(20) |
| Department Name | department_name | varchar(100) |
| Department Parent | department_parent | integer |
| Department Company | department_company | integer |

1.2.7 Table Company Identification

1.2.7.1 List of columns of the table Company Identification

| <i>Name</i> | <i>Code</i> | <i>Data Type</i> |
|-------------------------|-------------------------|------------------|
| Company Identifier | company_id | integer |
| Company Name | company_name | varchar(100) |
| Company Address 1 | company_address_1 | varchar(100) |
| Company Address 2 | company_address_2 | varchar(100) |
| Company Zipcode | company_zipcode | varchar(10) |
| Company City | company_city | varchar(100) |
| Company Country | company_country | varchar(255) |
| Company Telephone | company_tel | varchar(25) |
| Company Fax | company_fax | varchar(25) |
| Company VAT | company_vat | varchar(25) |
| Company Business Number | company_business_number | varchar(100) |
| Company RPR | company_rpr | varchar(125) |

| | | |
|-------------------------------|-------------------------------|--------------|
| Company Website | company_website | varchar(100) |
| Company Email | company_email | varchar(50) |
| Company Bank | company_bank | varchar(30) |
| Company IBAN | company_iban | varchar(50) |
| Company BIC | company_bic | varchar(20) |
| Company VAT 1 Identifier | company_vat_1_id | integer |
| Company VAT 1 | company_vat_1 | numeric(4,4) |
| Company VAT 2 Identifier | company_vat_2_id | integer |
| Company VAT 2 | company_vat_2 | numeric(4,4) |
| Company VAT 3 Identifier | company_vat_3_id | integer |
| Company VAT 3 | company_vat_3 | numeric(4,4) |
| Company VAT 4 Identifier | company_vat_4_id | integer |
| Company VAT 4 | company_vat_4 | numeric(4,4) |
| Company VAT 5 Identifier | company_vat_5_id | integer |
| Company VAT 5 | company_vat_5 | numeric(4,4) |
| Company VAT Fix Identifier | company_vat_fix_id | integer |
| Company VAT Fix | company_vat_fix | numeric(4,4) |
| Company Start Accounting Year | company_start_accounting_year | timestamp |
| Company Close Accounting Year | company_close_accounting_year | timestamp |
| Company Eshare Key | company_esharekey | varchar(40) |

1.2.8 Table Company Working Hours

1.2.8.1 List of columns of the table Company Working Hours

| <i>Name</i> | <i>Code</i> | <i>Data Type</i> |
|--------------------------------|--------------------------------|------------------|
| Company Identifier | company_id | integer |
| Company Working Day Identifier | company_working_day_id | integer |
| Company Working Day | company_working_day | varchar(255) |
| Company Working Hours | company_working_hours | numeric(6,4) |
| Company Working Hours AM Begin | company_working_hours_am_begin | varchar(5) |
| Company Working Hours AM End | company_working_hours_am_end | varchar(5) |
| Company Working Hours PM Begin | company_working_hours_pm_begin | varchar(5) |
| Company Working Hours PM End | company_working_hours_pm_end | varchar(5) |

3. Diagram Employee

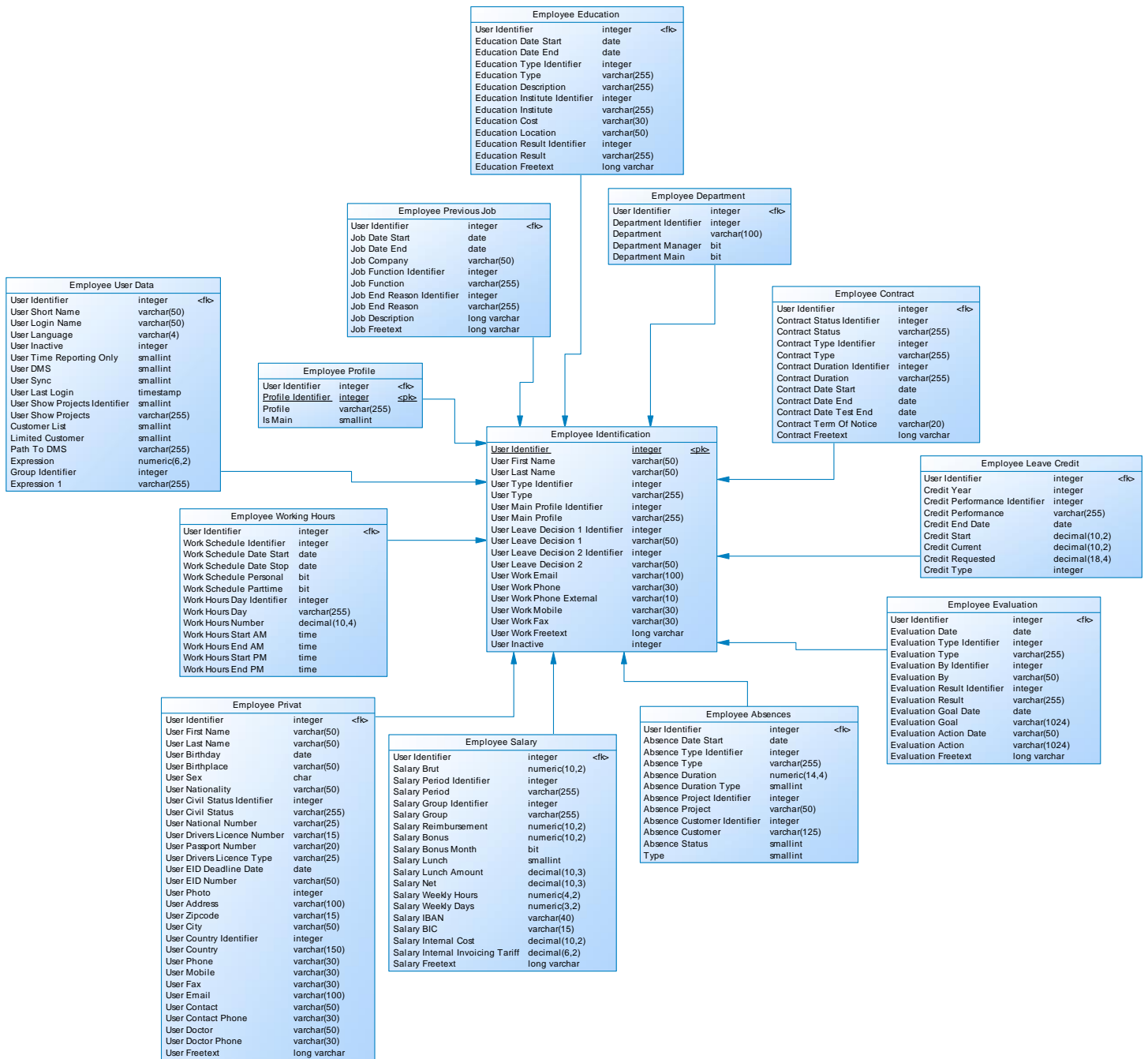

1.3 List of tables in diagram

1.3.1 Table Employee Absences

1.3.1.1 List of columns of the table Employee Absences

| Name | Code | Data Type |
|----------------------------|-----------------------|---------------|
| User Identifier | user_id | integer |
| Absence Date Start | absence_date_start | date |
| Absence Type Identifier | absence_type_id | integer |
| Absence Type | absence_type | varchar(255) |
| Absence Duration | absence_duration | numeric(14,4) |
| Absence Duration Type | absence_duration_type | smallint |
| Absence Project Identifier | absence_project_id | integer |
| Absence Project | absence_project | varchar(50) |

| | | |
|-----------------------------|---------------------|--------------|
| Absence Customer Identifier | absence_customer_id | integer |
| Absence Customer | absence_customer | varchar(125) |
| Absence Status | absence_status | smallint |
| Type | type | smallint |

1.3.2 Table Employee Contract

1.3.2.1 List of columns of the table Employee Contract

| <i>Name</i> | <i>Code</i> | <i>Data Type</i> |
|------------------------------|-------------------------|------------------|
| User Identifier | user_id | integer |
| Contract Status Identifier | contract_status_id | integer |
| Contract Status | contract_status | varchar(255) |
| Contract Type Identifier | contract_type_id | integer |
| Contract Type | contract_type | varchar(255) |
| Contract Duration Identifier | contract_duration_id | integer |
| Contract Duration | contract_duration | varchar(255) |
| Contract Date Start | contract_date_start | date |
| Contract Date End | contract_date_end | date |
| Contract Date Test End | contract_date_test_end | date |
| Contract Term Of Notice | contract_term_of_notice | varchar(20) |
| Contract Freetext | contract_freetext | long varchar |

1.3.3 Table Employee Department

1.3.3.1 List of columns of the table Employee Department

| <i>Name</i> | <i>Code</i> | <i>Data Type</i> |
|-----------------------|--------------------|------------------|
| User Identifier | user_id | integer |
| Department Identifier | department_id | integer |
| Department | department | varchar(100) |
| Department Manager | department_manager | bit |
| Department Main | department_main | bit |

1.3.4 Table Employee Education

1.3.4.1 List of columns of the table Employee Education

| <i>Name</i> | <i>Code</i> | <i>Data Type</i> |
|--------------------------------|------------------|------------------|
| User Identifier | user_id | integer |
| Education Date Start | edu_date_start | date |
| Education Date End | edu_date_end | date |
| Education Type Identifier | edu_type_id | integer |
| Education Type | edu_type | varchar(255) |
| Education Description | edu_description | varchar(255) |
| Education Institute Identifier | edu_institute_id | integer |
| Education Institute | edu_institute | varchar(255) |
| Education Cost | edu_cost | varchar(30) |
| Education Location | edu_location | varchar(50) |
| Education Result Identifier | edu_result_id | integer |
| Education Result | edu_result | varchar(255) |
| Education Freetext | edu_freetext | long varchar |

1.3.5 Table Employee Evaluation

1.3.5.1 List of columns of the table Employee Evaluation

| <i>Name</i> | <i>Code</i> | <i>Data Type</i> |
|----------------------------|--------------------|------------------|
| User Identifier | user_id | integer |
| Evaluation Date | evaluation_date | date |
| Evaluation Type Identifier | evaluation_type_id | integer |

| | | |
|------------------------------|------------------------|---------------|
| Evaluation Type | evaluation_type | varchar(255) |
| Evaluation By Identifier | evaluation_by_id | integer |
| Evaluation By | evaluation_by | varchar(50) |
| Evaluation Result Identifier | evaluation_result_id | integer |
| Evaluation Result | evaluation_result | varchar(255) |
| Evaluation Goal Date | evaluation_goal_date | date |
| Evaluation Goal | evaluation_goal | varchar(1024) |
| Evaluation Action Date | evaluation_action_date | varchar(50) |
| Evaluation Action | evaluation_action | varchar(1024) |
| Evaluation Freetext | evaluation_freetext | long varchar |

1.3.6 Table Employee Identification

1.3.6.1 List of columns of the table Employee Identification

| <i>Name</i> | <i>Code</i> | <i>Data Type</i> |
|----------------------------------|--------------------------|------------------|
| User Identifier | user_id | integer |
| User First Name | user_firstname | varchar(50) |
| User Last Name | user_lastname | varchar(50) |
| User Type Identifier | user_type_id | integer |
| User Type | user_type | varchar(255) |
| User Main Profile Identifier | user_main_profile_id | integer |
| User Main Profile | user_main_profile | varchar(255) |
| User Leave Decision 1 Identifier | user_leave_decision_1_id | integer |
| User Leave Decision 1 | user_leave_decision_1 | varchar(50) |
| User Leave Decision 2 Identifier | user_leave_decision_2_id | integer |
| User Leave Decision 2 | user_leave_decision_2 | varchar(50) |
| User Work Email | user_work_email | varchar(100) |
| User Work Phone | user_work_phone | varchar(30) |
| User Work Phone External | user_work_phone_ext | varchar(10) |
| User Work Mobile | user_work_mobile | varchar(30) |
| User Work Fax | user_work_fax | varchar(30) |
| User Work Freetext | user_work_freetext | long varchar |
| User Inactive | user_inactive | integer |

1.3.7 Table Employee Leave Credit

1.3.7.1 List of columns of the table Employee Leave Credit

| <i>Name</i> | <i>Code</i> | <i>Data Type</i> |
|-------------------------------|------------------|------------------|
| User Identifier | user_id | integer |
| Credit Year | credit_year | integer |
| Credit Performance Identifier | credit_perf_id | integer |
| Credit Performance | credit_perf | varchar(255) |
| Credit End Date | credit_end_date | date |
| Credit Start | credit_start | decimal(10,2) |
| Credit Current | credit_current | decimal(10,2) |
| Credit Requested | credit_requested | decimal(18,4) |
| Credit Type | credit_type | integer |

1.3.8 Table Employee Previous Job

1.3.8.1 List of columns of the table Employee Previous Job

| <i>Name</i> | <i>Code</i> | <i>Data Type</i> |
|---------------------------|-------------------|------------------|
| User Identifier | user_id | integer |
| Job Date Start | job_date_start | date |
| Job Date End | job_date_end | date |
| Job Company | job_company | varchar(50) |
| Job Function Identifier | job_function_id | integer |
| Job Function | job_function | varchar(255) |
| Job End Reason Identifier | job_end_reason_id | integer |

| | | |
|-----------------|-----------------|--------------|
| Job End Reason | job_end_reason | varchar(255) |
| Job Description | job_description | long varchar |
| Job Freetext | job_freetext | long varchar |

1.3.9 Table Employee Privat

1.3.9.1 List of columns of the table Employee Privat

| <i>Name</i> | <i>Code</i> | <i>Data Type</i> |
|------------------------------|--------------------------|------------------|
| User Identifier | user_id | integer |
| User First Name | user_firstname | varchar(50) |
| User Last Name | user_lastname | varchar(50) |
| User Birthday | user_birthday | date |
| User Birthplace | user_birthplace | varchar(50) |
| User Sex | user_sex | char |
| User Nationality | user_nationality | varchar(50) |
| User Civil Status Identifier | user_civil_status_id | integer |
| User Civil Status | user_civil_status | varchar(255) |
| User National Number | user_national_nr | varchar(25) |
| User Drivers Licence Number | user_driverslicence_nr | varchar(15) |
| User Passport Number | user_passport_nr | varchar(20) |
| User Drivers Licence Type | user_driverslicence_type | varchar(25) |
| User EID Deadline Date | user_eid_deadline_date | date |
| User EID Number | user_eid_nr | varchar(50) |
| User Photo | user_photo | integer |
| User Address | user_address | varchar(100) |
| User Zipcode | user_zipcode | varchar(15) |
| User City | user_city | varchar(50) |
| User Country Identifier | user_country_id | integer |
| User Country | user_country | varchar(150) |
| User Phone | user_phone | varchar(30) |
| User Mobile | user_mobile | varchar(30) |
| User Fax | user_fax | varchar(30) |
| User Email | user_email | varchar(100) |
| User Contact | user_contact | varchar(50) |
| User Contact Phone | user_contact_phone | varchar(30) |
| User Doctor | user_doctor | varchar(50) |
| User Doctor Phone | user_doctor_phone | varchar(30) |
| User Freetext | user_freetext | long varchar |

1.3.10 Table Employee Profile

1.3.10.1 List of columns of the table Employee Profile

| <i>Name</i> | <i>Code</i> | <i>Data Type</i> |
|--------------------|-------------|------------------|
| User Identifier | user_id | integer |
| Profile Identifier | profile_id | integer |
| Profile | profile | varchar(255) |
| Is Main | is_main | smallint |

1.3.11 Table Employee Salary

1.3.11.1 List of columns of the table Employee Salary

| <i>Name</i> | <i>Code</i> | <i>Data Type</i> |
|--------------------------|----------------------|------------------|
| User Identifier | user_id | integer |
| Salary Brut | salary_brut | numeric(10,2) |
| Salary Period Identifier | salary_period_id | integer |
| Salary Period | salary_period | varchar(255) |
| Salary Group Identifier | salary_group_id | integer |
| Salary Group | salary_group | varchar(255) |
| Salary Reimbursement | salary_reimbursement | numeric(10,2) |

| | | |
|----------------------------------|----------------------------------|---------------|
| Salary Bonus | salary_bonus | numeric(10,2) |
| Salary Bonus Month | salary_bonus_month | bit |
| Salary Lunch | salary_lunch | smallint |
| Salary Lunch Amount | salary_lunch_amount | decimal(10,3) |
| Salary Net | salary_net | decimal(10,3) |
| Salary Weekly Hours | salary_weekly_hours | numeric(4,2) |
| Salary Weekly Days | salary_weekly_days | numeric(3,2) |
| Salary IBAN | salary_iban | varchar(40) |
| Salary BIC | salary_bic | varchar(15) |
| Salary Internal Cost | salary_internal_cost | decimal(10,2) |
| Salary Internal Invoicing Tariff | salary_internal_invoicing_tariff | decimal(6,2) |
| Salary Freetext | salary_freetext | long varchar |

1.3.12 Table Employee User Data

1.3.12.1 List of columns of the table Employee User Data

| <i>Name</i> | <i>Code</i> | <i>Data Type</i> |
|-------------------------------|-----------------------|------------------|
| User Identifier | user_id | integer |
| User Short Name | user_short_name | varchar(50) |
| User Login Name | user_login_name | varchar(50) |
| User Language | user_language | varchar(4) |
| User Inactive | user_inactive | integer |
| User Time Reporting Only | user_tr_only | smallint |
| User DMS | user_dms | smallint |
| User Sync | user_sync | smallint |
| User Last Login | user_last_login | timestamp |
| User Show Projects Identifier | user_show_projects_id | smallint |
| User Show Projects | user_show_projects | varchar(255) |
| Customer List | customer_list | smallint |
| Limited Customer | limited_customer | smallint |
| Path To DMS | path_to_dms | varchar(255) |
| Expression | expression | numeric(6,2) |
| Group Identifier | group_id | integer |
| Expression 1 | expression1 | varchar(255) |

1.3.13 Table Employee Working Hours

1.3.13.1 List of columns of the table Employee Working Hours

| <i>Name</i> | <i>Code</i> | <i>Data Type</i> |
|---------------------------|--------------------------|------------------|
| User Identifier | user_id | integer |
| Work Schedule Identifier | work_schedule_id | integer |
| Work Schedule Date Start | work_schedule_date_start | date |
| Work Schedule Date Stop | work_schedule_date_stop | date |
| Work Schedule Personal | work_schedule_personal | bit |
| Work Schedule Parttime | work_schedule_parttime | bit |
| Work Hours Day Identifier | work_hours_day_id | integer |
| Work Hours Day | work_hours_day | varchar(255) |
| Work Hours Number | work_hours_nr | decimal(10,4) |
| Work Hours Start AM | work_hours_start_am | time |
| Work Hours End AM | work_hours_end_am | time |
| Work Hours Start PM | work_hours_start_pm | time |
| Work Hours End PM | work_hours_end_pm | time |

4. Diagram General

| Tf Not Planned | | Multi Blid | |
|---------------------|--------------|--------------------------|--------------|
| Customer Identifier | integer | Blid Type | smallint |
| Task Identifier | integer | Blid Customer Identifier | integer |
| Task Active | smallint | Blid Customer | varchar(125) |
| Task | varchar(255) | Blid Customer Inactive | smallint |
| Project Identifier | integer | Blid Project Identifier | integer |
| Correct | integer | Blid Project | varchar(50) |
| Full Project | varchar(103) | Blid Project Inactive | smallint |
| Full Customer | varchar(143) | Blid | varchar(15) |

1.4 List of tables in diagram

1.4.1 Table Multi Blid

1.4.1.1 List of columns of the table Multi Blid

| <i>Name</i> | <i>Code</i> | <i>Data Type</i> |
|--------------------------|------------------------|------------------|
| Blid Type | blid_type | smallint |
| Blid Customer Identifier | blid_customer_id | integer |
| Blid Customer | blid_customer | varchar(125) |
| Blid Customer Inactive | blid_customer_inactive | smallint |
| Blid Project Identifier | blid_project_id | integer |
| Blid Project | blid_project | varchar(50) |
| Blid Project Inactive | blid_project_inactive | smallint |
| Blid | blid | varchar(15) |

1.4.2 Table Tf Not Planned

1.4.2.1 List of columns of the table Tf Not Planned

| <i>Name</i> | <i>Code</i> | <i>Data Type</i> |
|---------------------|---------------|------------------|
| Customer Identifier | customer_id | integer |
| Task Identifier | task_id | integer |
| Task Active | task_active | smallint |
| Task | task | varchar(255) |
| Project Identifier | project_id | integer |
| Correct | correct | integer |
| Full Project | full_project | varchar(103) |
| Full Customer | full_customer | varchar(143) |

5. Diagram Invoice

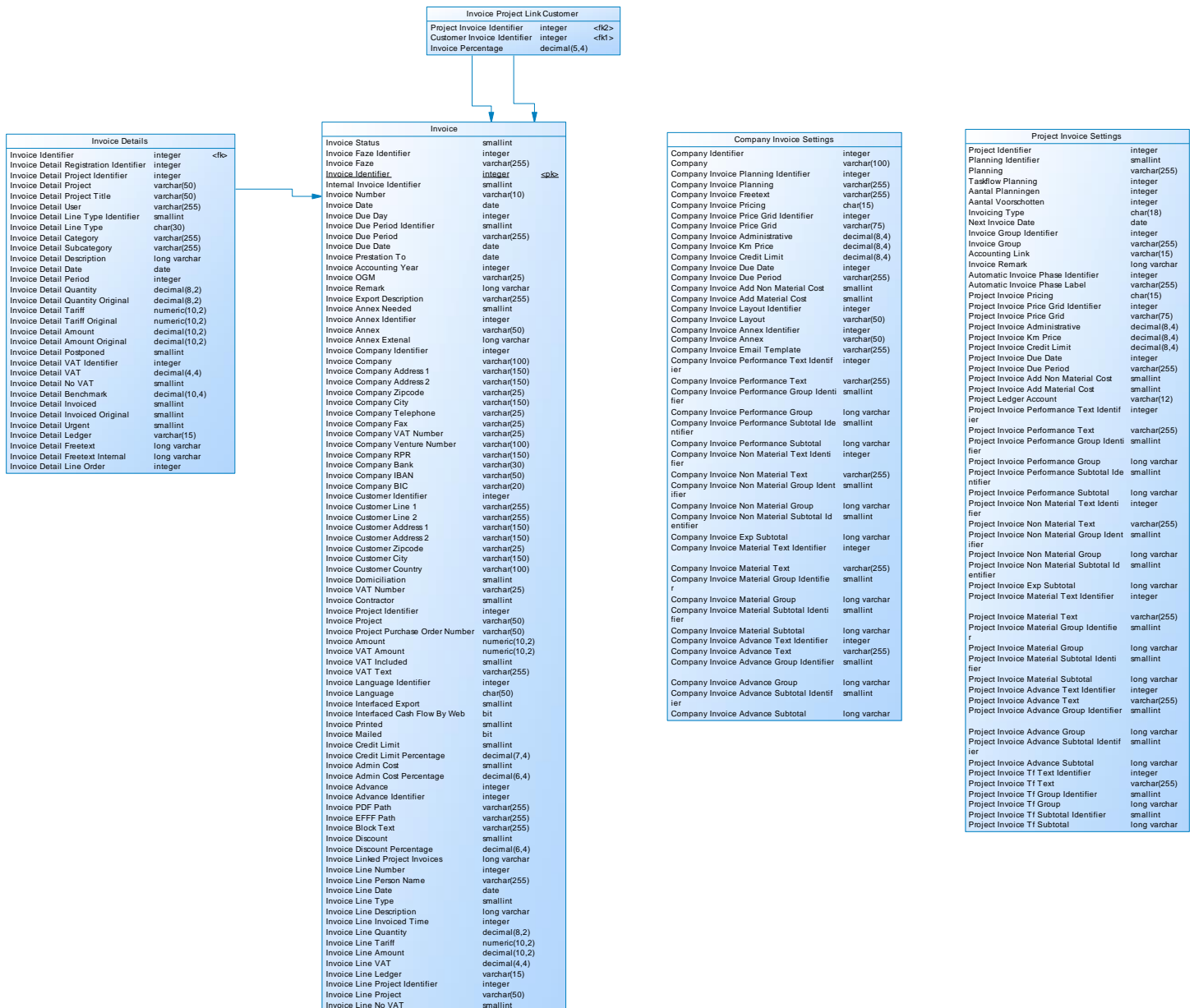

1.5 List of tables in diagram

1.5.1 Table Company Invoice Settings

1.5.1.1 List of columns of the table Company Invoice Settings

| Name | Code | Data Type |
|---------------------------------------|--------------------------------|--------------|
| Company Identifier | company_id | integer |
| Company | company | varchar(100) |
| Company Invoice Planning Identifier | company_invoice_planning_id | integer |
| Company Invoice Planning | company_invoice_planning | varchar(255) |
| Company Invoice Freetext | company_invoice_freetext | varchar(255) |
| Company Invoice Pricing | company_invoice_pricing | char(15) |
| Company Invoice Price Grid Identifier | company_invoice_price_grid_id | integer |
| Company Invoice Price Grid | company_invoice_price_grid | varchar(75) |
| Company Invoice Administrative | company_invoice_administrative | decimal(8,4) |
| Company Invoice Km Price | company_invoice_km_price | decimal(8,4) |
| Company Invoice Credit Limit | company_invoice_credit_limit | decimal(8,4) |

| | | |
|--|----------------------------------|--------------|
| Company Invoice Due Date | company_invoice_due_date | integer |
| Company Invoice Due Period | company_invoice_due_period | varchar(255) |
| Company Invoice Add Non Material Cost | company_invoice_add_non_mat_cost | smallint |
| Company Invoice Add Material Cost | company_invoice_add_mat_cost | smallint |
| Company Invoice Layout Identifier | company_invoice_layout_id | integer |
| Company Invoice Layout | company_invoice_layout | varchar(50) |
| Company Invoice Annex Identifier | company_invoice_annex_id | integer |
| Company Invoice Annex | company_invoice_annex | varchar(50) |
| Company Invoice Email Template | company_invoice_email_template | varchar(255) |
| Company Invoice Performance Text Identifier | company_invoice_perf_text_id | integer |
| Company Invoice Performance Text | company_invoice_perf_text | varchar(255) |
| Company Invoice Performance Group Identifier | company_invoice_perf_group_id | smallint |
| Company Invoice Performance Group | company_invoice_perf_group | long varchar |
| Company Invoice Performance Subtotal Identifier | company_invoice_perf_subtotal_id | smallint |
| Company Invoice Performance Subtotal | company_invoice_perf_subtotal | long varchar |
| Company Invoice Non Material Text Identifier | company_invoice_nmat_text_id | integer |
| Company Invoice Non Material Text | company_invoice_nmat_text | varchar(255) |
| Company Invoice Non Material Group Identifier | company_invoice_nmat_group_id | smallint |
| Company Invoice Non Material Group | company_invoice_nmat_group | long varchar |
| Company Invoice Non Material Subtotal Identifier | company_invoice_nmat_subtotal_id | smallint |
| Company Invoice Exp Subtotal | company_invoice_exp_subtotal | long varchar |
| Company Invoice Material Text Identifier | company_invoice_mat_text_id | integer |
| Company Invoice Material Text | company_invoice_mat_text | varchar(255) |
| Company Invoice Material Group Identifier | company_invoice_mat_group_id | smallint |
| Company Invoice Material Group | company_invoice_mat_group | long varchar |
| Company Invoice Material Subtotal Identifier | company_invoice_mat_subtotal_id | smallint |
| Company Invoice Material Subtotal | company_invoice_mat_subtotal | long varchar |
| Company Invoice Advance Text Identifier | company_invoice_adv_text_id | integer |
| Company Invoice Advance Text | company_invoice_adv_text | varchar(255) |
| Company Invoice Advance Group Identifier | company_invoice_adv_group_id | smallint |
| Company Invoice Advance Group | company_invoice_adv_group | long varchar |
| Company Invoice Advance Subtotal Identifier | company_invoice_adv_subtotal_id | smallint |
| Company Invoice Advance Subtotal | company_invoice_adv_subtotal | long varchar |

1.5.2 Table Invoice

1.5.2.1 List of columns of the table Invoice

| <i>Name</i> | <i>Code</i> | <i>Data Type</i> |
|-------------------------------|-----------------------|------------------|
| Invoice Status | invoice_status | smallint |
| Invoice Faze Identifier | invoice_faze_id | integer |
| Invoice Faze | invoice_faze | varchar(255) |
| Invoice Identifier | invoice_id | integer |
| Internal Invoice Identifier | internal_invoice_id | smallint |
| Invoice Number | invoice_nr | varchar(10) |
| Invoice Date | invoice_date | date |
| Invoice Due Day | invoice_due_day | integer |
| Invoice Due Period Identifier | invoice_due_period_id | smallint |
| Invoice Due Period | invoice_due_period | varchar(255) |
| Invoice Due Date | invoice_due_date | date |
| Invoice Prestation To | invoice_prest_to | date |
| Invoice Accounting Year | invoice_acc_year | integer |
| Invoice OGM | invoice_ogm | varchar(25) |
| Invoice Remark | invoice_remark | long varchar |

| | | |
|---------------------------------------|---------------------------------|---------------|
| Invoice Export Description | invoice_export_desc | varchar(255) |
| Invoice Annex Needed | invoice_annex_needed | smallint |
| Invoice Annex Identifier | invoice_annex_id | integer |
| Invoice Annex | invoice_annex | varchar(50) |
| Invoice Annex Extenal | invoice_annex_extenal | long varchar |
| Invoice Company Identifier | invoice_company_id | integer |
| Invoice Company | invoice_company | varchar(100) |
| Invoice Company Address 1 | invoice_company_address_1 | varchar(150) |
| Invoice Company Address 2 | invoice_company_address_2 | varchar(150) |
| Invoice Company Zipcode | invoice_company_zipcode | varchar(25) |
| Invoice Company City | invoice_company_city | varchar(150) |
| Invoice Company Telephone | invoice_company_tel | varchar(25) |
| Invoice Company Fax | invoice_company_fax | varchar(25) |
| Invoice Company VAT Number | invoice_company_vat_nr | varchar(25) |
| Invoice Company Venture Number | invoice_company_venture_nr | varchar(100) |
| Invoice Company RPR | invoice_company_rpr | varchar(150) |
| Invoice Company Bank | invoice_company_bank | varchar(30) |
| Invoice Company IBAN | invoice_company_iban | varchar(50) |
| Invoice Company BIC | invoice_company_bic | varchar(20) |
| Invoice Customer Identifier | invoice_customer_id | integer |
| Invoice Customer Line 1 | invoice_customer_line_1 | varchar(255) |
| Invoice Customer Line 2 | invoice_customer_line_2 | varchar(255) |
| Invoice Customer Address 1 | invoice_customer_address_1 | varchar(150) |
| Invoice Customer Address 2 | invoice_customer_address_2 | varchar(150) |
| Invoice Customer Zipcode | invoice_customer_zipcode | varchar(25) |
| Invoice Customer City | invoice_customer_city | varchar(150) |
| Invoice Customer Country | invoice_customer_country | varchar(100) |
| Invoice Domiciliation | invoice_domiciliation | smallint |
| Invoice VAT Number | invoice_vat_nr | varchar(25) |
| Invoice Contractor | invoice_contractor | smallint |
| Invoice Project Identifier | invoice_project_id | integer |
| Invoice Project | invoice_project | varchar(50) |
| Invoice Project Purchase Order Number | invoice_project_po_nr | varchar(50) |
| Invoice Amount | invoice_amount | numeric(10,2) |
| Invoice VAT Amount | invoice_vat_amount | numeric(10,2) |
| Invoice VAT Included | invoice_vat_incl | smallint |
| Invoice VAT Text | invoice_vat_text | varchar(255) |
| Invoice Language Identifier | invoice_language_id | integer |
| Invoice Language | invoice_language | char(50) |
| Invoice Interfaced Export | invoice_interfaced_export | smallint |
| Invoice Interfaced Cash Flow By Web | invoice_interfaced_cfbw | bit |
| Invoice Printed | invoice_printed | smallint |
| Invoice Mailed | invoice_mailed | bit |
| Invoice Credit Limit | invoice_cred_lim | smallint |
| Invoice Credit Limit Percentage | invoice_cred_lim_perc | decimal(7,4) |
| Invoice Admin Cost | invoice_admin_cost | smallint |
| Invoice Admin Cost Percentage | invoice_admin_cost_perc | decimal(6,4) |
| Invoice Advance | invoice_advance | integer |
| Invoice Advance Identifier | invoice_advance_id | integer |
| Invoice PDF Path | invoice_pdf_path | varchar(255) |
| Invoice EFFF Path | invoice_efff_path | varchar(255) |
| Invoice Block Text | invoice_block_text | varchar(255) |
| Invoice Discount | invoice_discount | smallint |
| Invoice Discount Percentage | invoice_discount_perc | decimal(6,4) |
| Invoice Linked Project Invoices | invoice_linked_project_invoices | long varchar |
| Invoice Line Number | invoice_line_nr | integer |
| Invoice Line Person Name | invoice_line_person_name | varchar(255) |
| Invoice Line Date | invoice_line_date | date |
| Invoice Line Type | invoice_line_type | smallint |
| Invoice Line Description | invoice_line_description | long varchar |
| Invoice Line Invoiced Time | invoice_line_invoiced_time | integer |
| Invoice Line Quantity | invoice_line_quantity | decimal(8,2) |
| Invoice Line Tariff | invoice_line_tariff | numeric(10,2) |

| | | |
|---------------------------------|-------------------------|---------------|
| Invoice Line Amount | invoice_line_amount | decimal(10,2) |
| Invoice Line VAT | invoice_line_vat | decimal(4,4) |
| Invoice Line Ledger | invoice_line_ledger | varchar(15) |
| Invoice Line Project Identifier | invoice_line_project_id | integer |
| Invoice Line Project | invoice_line_project | varchar(50) |
| Invoice Line No VAT | invoice_line_no_vat | smallint |

1.5.3 Table Invoice Details

1.5.3.1 List of columns of the table Invoice Details

| <i>Name</i> | <i>Code</i> | <i>Data Type</i> |
|--|---------------------------|------------------|
| Invoice Identifier | invoice_id | integer |
| Invoice Detail Registration Identifier | inv_det_reg_id | integer |
| Invoice Detail Project Identifier | inv_det_project_id | integer |
| Invoice Detail Project | inv_det_project | varchar(50) |
| Invoice Detail Project Title | inv_det_project_title | varchar(50) |
| Invoice Detail User | inv_det_user | varchar(255) |
| Invoice Detail Line Type Identifier | inv_det_line_type_id | smallint |
| Invoice Detail Line Type | inv_det_line_type | char(30) |
| Invoice Detail Category | inv_det_category | varchar(255) |
| Invoice Detail Subcategory | inv_det_subcategory | varchar(255) |
| Invoice Detail Description | inv_det_description | long varchar |
| Invoice Detail Date | inv_det_date | date |
| Invoice Detail Period | inv_det_period | integer |
| Invoice Detail Quantity | inv_det_quantity | decimal(8,2) |
| Invoice Detail Quantity Original | inv_det_quantity_orig | decimal(8,2) |
| Invoice Detail Tariff | inv_det_tariff | numeric(10,2) |
| Invoice Detail Tariff Original | inv_det_tariff_orig | numeric(10,2) |
| Invoice Detail Amount | inv_det_amount | decimal(10,2) |
| Invoice Detail Amount Original | inv_det_amount_orig | decimal(10,2) |
| Invoice Detail Postponed | inv_det_postponed | smallint |
| Invoice Detail VAT Identifier | inv_det_vat_id | integer |
| Invoice Detail VAT | inv_det_vat | decimal(4,4) |
| Invoice Detail No VAT | inv_det_no_vat | smallint |
| Invoice Detail Benchmark | inv_det_benchmark | decimal(10,4) |
| Invoice Detail Invoiced | inv_det_invoiced | smallint |
| Invoice Detail Invoiced Original | inv_det_invoiced_orig | smallint |
| Invoice Detail Urgent | inv_det_urgent | smallint |
| Invoice Detail Ledger | inv_det_ledger | varchar(15) |
| Invoice Detail Freetext | inv_det_freetext | long varchar |
| Invoice Detail Freetext Internal | inv_det_freetext_internal | long varchar |
| Invoice Detail Line Order | inv_det_line_order | integer |

1.5.4 Table Invoice Project Link Customer

1.5.4.1 List of columns of the table Invoice Project Link Customer

| <i>Name</i> | <i>Code</i> | <i>Data Type</i> |
|-----------------------------|---------------------|------------------|
| Project Invoice Identifier | project_invoice_id | integer |
| Customer Invoice Identifier | customer_invoice_id | integer |
| Invoice Percentage | invoice_perc | decimal(5,4) |

1.5.5 Table Project Invoice Settings

1.5.5.1 List of columns of the table Project Invoice Settings

| <i>Name</i> | <i>Code</i> | <i>Data Type</i> |
|---------------------|-------------------|------------------|
| Project Identifier | project_id | integer |
| Planning Identifier | planning_id | smallint |
| Planning | planning | varchar(255) |
| Taskflow Planning | taskflow_planning | integer |

| | | |
|--|----------------------------------|--------------|
| Aantal Planningen | aantal_planningen | integer |
| Aantal Voorschotten | aantal_voorschotten | integer |
| Invoicing Type | invoicing_type | char(18) |
| Next Invoice Date | next_invoice_date | date |
| Invoice Group Identifier | invoice_group_id | integer |
| Invoice Group | invoice_group | varchar(255) |
| Accounting Link | accounting_link | varchar(15) |
| Invoice Remark | invoice_remark | long varchar |
| Automatic Invoice Phase Identifier | automatic_invoice_phase_id | integer |
| Automatic Invoice Phase Label | automatic_invoice_phase_label | varchar(255) |
| Project Invoice Pricing | project_invoice_pricing | char(15) |
| Project Invoice Price Grid Identifier | project_invoice_price_grid_id | integer |
| Project Invoice Price Grid | project_invoice_price_grid | varchar(75) |
| Project Invoice Administrative | project_invoice_administrative | decimal(8,4) |
| Project Invoice Km Price | project_invoice_km_price | decimal(8,4) |
| Project Invoice Credit Limit | project_invoice_credit_limit | decimal(8,4) |
| Project Invoice Due Date | project_invoice_due_date | integer |
| Project Invoice Due Period | project_invoice_due_period | varchar(255) |
| Project Invoice Add Non Material Cost | project_invoice_add_non_mat_cost | smallint |
| Project Invoice Add Material Cost | project_invoice_add_mat_cost | smallint |
| Project Ledger Account | project_ledger_account | varchar(12) |
| Project Invoice Performance Text Identifier | project_invoice_perf_text_id | integer |
| Project Invoice Performance Text | project_invoice_perf_text | varchar(255) |
| Project Invoice Performance Group Identifier | project_invoice_perf_group_id | smallint |
| Project Invoice Performance Group | project_invoice_perf_group | long varchar |
| Project Invoice Performance Subtotal Identifier | project_invoice_perf_subtotal_id | smallint |
| Project Invoice Performance Subtotal | project_invoice_perf_subtotal | long varchar |
| Project Invoice Non Material Text Identifier | project_invoice_nmat_text_id | integer |
| Project Invoice Non Material Text | project_invoice_nmat_text | varchar(255) |
| Project Invoice Non Material Group Identifier | project_invoice_nmat_group_id | smallint |
| Project Invoice Non Material Group | project_invoice_nmat_group | long varchar |
| Project Invoice Non Material Subtotal Identifier | project_invoice_nmat_subtotal_id | smallint |
| Project Invoice Exp Subtotal | project_invoice_exp_subtotal | long varchar |
| Project Invoice Material Text Identifier | project_invoice_mat_text_id | integer |
| Project Invoice Material Text | project_invoice_mat_text | varchar(255) |
| Project Invoice Material Group Identifier | project_invoice_mat_group_id | smallint |
| Project Invoice Material Group | project_invoice_mat_group | long varchar |
| Project Invoice Material Subtotal Identifier | project_invoice_mat_subtotal_id | smallint |
| Project Invoice Material Subtotal | project_invoice_mat_subtotal | long varchar |
| Project Invoice Advance Text Identifier | project_invoice_adv_text_id | integer |
| Project Invoice Advance Text | project_invoice_adv_text | varchar(255) |
| Project Invoice Advance Group Identifier | project_invoice_adv_group_id | smallint |
| Project Invoice Advance Group | project_invoice_adv_group | long varchar |
| Project Invoice Advance Subtotal Identifier | project_invoice_adv_subtotal_id | smallint |
| Project Invoice Advance Subtotal | project_invoice_adv_subtotal | long varchar |
| Project Invoice Tf Text Identifier | project_invoice_tf_text_id | integer |
| Project Invoice Tf Text | project_invoice_tf_text | varchar(255) |
| Project Invoice Tf Group Identifier | project_invoice_tf_group_id | smallint |
| Project Invoice Tf Group | project_invoice_tf_group | long varchar |
| Project Invoice Tf Subtotal Identifier | project_invoice_tf_subtotal_id | smallint |
| Project Invoice Tf Subtotal | project_invoice_tf_subtotal | long varchar |

6. Diagram Project

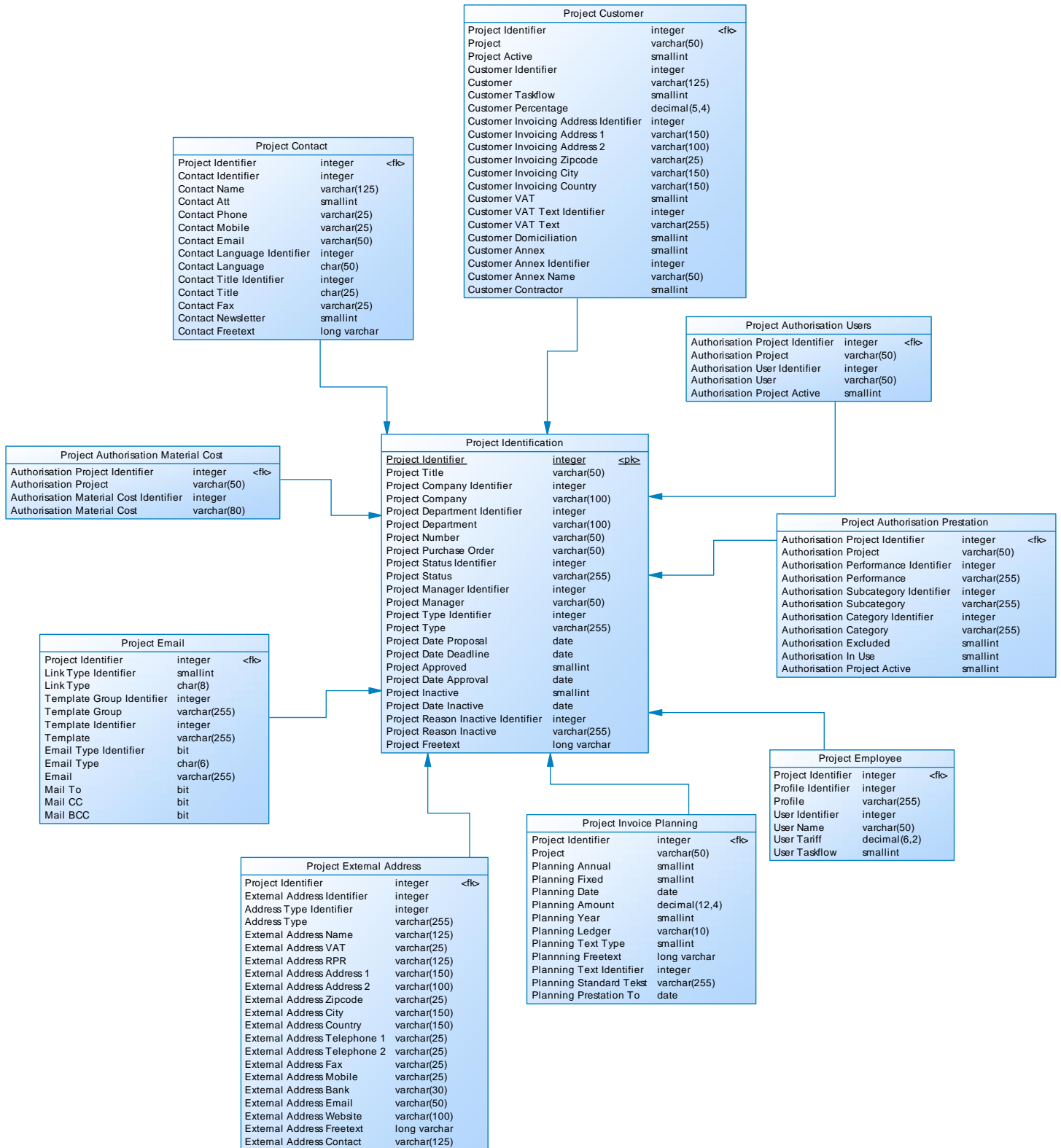

1.6 List of tables in diagram

1.6.1 Table Project Authorisation Material Cost

1.6.1.1 List of columns of the table Project Authorisation Material Cost

| Name | Code | Data Type |
|------|------|-----------|
|------|------|-----------|

| | | |
|--|-----------------|-------------|
| Authorisation Project Identifier | auth_project_id | integer |
| Authorisation Project | auth_project | varchar(50) |
| Authorisation Material Cost Identifier | auth_mcost_id | integer |
| Authorisation Material Cost | auth_mcost | varchar(80) |

1.6.2 Table Project Authorisation Prestation

1.6.2.1 List of columns of the table Project Authorisation Prestation

| <i>Name</i> | <i>Code</i> | <i>Data Type</i> |
|--------------------------------------|---------------------|------------------|
| Authorisation Project Identifier | auth_project_id | integer |
| Authorisation Project | auth_project | varchar(50) |
| Authorisation Performance Identifier | auth_performance_id | integer |
| Authorisation Performance | auth_performance | varchar(255) |
| Authorisation Subcategory Identifier | auth_subcategory_id | integer |
| Authorisation Subcategory | auth_subcategory | varchar(255) |
| Authorisation Category Identifier | auth_category_id | integer |
| Authorisation Category | auth_category | varchar(255) |
| Authorisation Excluded | auth_excluded | smallint |
| Authorisation In Use | auth_in_use | smallint |
| Authorisation Project Active | auth_project_active | smallint |

1.6.3 Table Project Authorisation Users

1.6.3.1 List of columns of the table Project Authorisation Users

| <i>Name</i> | <i>Code</i> | <i>Data Type</i> |
|----------------------------------|---------------------|------------------|
| Authorisation Project Identifier | auth_project_id | integer |
| Authorisation Project | auth_project | varchar(50) |
| Authorisation User Identifier | auth_user_id | integer |
| Authorisation User | auth_user | varchar(50) |
| Authorisation Project Active | auth_project_active | smallint |

1.6.4 Table Project Contact

1.6.4.1 List of columns of the table Project Contact

| <i>Name</i> | <i>Code</i> | <i>Data Type</i> |
|-----------------------------|---------------------|------------------|
| Project Identifier | project_id | integer |
| Contact Identifier | contact_id | integer |
| Contact Name | contact_name | varchar(125) |
| Contact Att | contact_att | smallint |
| Contact Phone | contact_phone | varchar(25) |
| Contact Mobile | contact_mobile | varchar(25) |
| Contact Email | contact_email | varchar(50) |
| Contact Language Identifier | contact_language_id | integer |
| Contact Language | contact_language | char(50) |
| Contact Title Identifier | contact_title_id | integer |
| Contact Title | contact_title | char(25) |
| Contact Fax | contact_fax | varchar(25) |
| Contact Newsletter | contact_newsletter | smallint |
| Contact Freetext | contact_freetext | long varchar |

1.6.5 Table Project Customer

1.6.5.1 List of columns of the table Project Customer

| <i>Name</i> | <i>Code</i> | <i>Data Type</i> |
|--------------------|----------------|------------------|
| Project Identifier | project_id | integer |
| Project | project | varchar(50) |
| Project Active | project_active | smallint |

| | | |
|---------------------------------------|-------------------------------|--------------|
| Customer Identifier | customer_id | integer |
| Customer | customer | varchar(125) |
| Customer Taskflow | customer_taskflow | smallint |
| Customer Percentage | customer_percentage | decimal(5,4) |
| Customer Invoicing Address Identifier | customer_invoicing_address_id | integer |
| Customer Invoicing Address 1 | customer_invoicing_address1 | varchar(150) |
| Customer Invoicing Address 2 | customer_invoicing_address2 | varchar(100) |
| Customer Invoicing Zipcode | customer_invoicing_zipcode | varchar(25) |
| Customer Invoicing City | customer_invoicing_city | varchar(150) |
| Customer Invoicing Country | customer_invoicing_country | varchar(150) |
| Customer VAT | customer_vat | smallint |
| Customer VAT Text Identifier | customer_vat_text_id | integer |
| Customer VAT Text | customer_vat_text | varchar(255) |
| Customer Domiciliation | customer_domiciliation | smallint |
| Customer Annex | customer_annex | smallint |
| Customer Annex Identifier | customer_annex_id | integer |
| Customer Annex Name | customer_annex_name | varchar(50) |
| Customer Contractor | customer_contractor | smallint |

1.6.6 Table Project Email

1.6.6.1 List of columns of the table Project Email

| <i>Name</i> | <i>Code</i> | <i>Data Type</i> |
|---------------------------|-------------------|------------------|
| Project Identifier | project_id | integer |
| Link Type Identifier | link_type_id | smallint |
| Link Type | link_type | char(8) |
| Template Group Identifier | template_group_id | integer |
| Template Group | template_group | varchar(255) |
| Template Identifier | template_id | integer |
| Template | template | varchar(255) |
| Email Type Identifier | email_type_id | bit |
| Email Type | email_type | char(6) |
| Email | email | varchar(255) |
| Mail To | mail_to | bit |
| Mail CC | mail_cc | bit |
| Mail BCC | mail_bcc | bit |

1.6.7 Table Project Employee

1.6.7.1 List of columns of the table Project Employee

| <i>Name</i> | <i>Code</i> | <i>Data Type</i> |
|--------------------|---------------|------------------|
| Project Identifier | project_id | integer |
| Profile Identifier | profile_id | integer |
| Profile | profile | varchar(255) |
| User Identifier | user_id | integer |
| User Name | user_name | varchar(50) |
| User Tariff | user_tariff | decimal(6,2) |
| User Taskflow | user_taskflow | smallint |

1.6.8 Table Project External Address

1.6.8.1 List of columns of the table Project External Address

| <i>Name</i> | <i>Code</i> | <i>Data Type</i> |
|-----------------------------|-----------------------|------------------|
| Project Identifier | project_id | integer |
| External Address Identifier | external_address_id | integer |
| Address Type Identifier | address_type_id | integer |
| Address Type | address_type | varchar(255) |
| External Address Name | external_address_name | varchar(125) |
| External Address VAT | external_address_vat | varchar(25) |

| | | |
|------------------------------|------------------------------|--------------|
| External Address RPR | external_address_rpr | varchar(125) |
| External Address Address 1 | external_address_address1 | varchar(150) |
| External Address Address 2 | external_address_address2 | varchar(100) |
| External Address Zipcode | external_address_zipcode | varchar(25) |
| External Address City | external_address_city | varchar(150) |
| External Address Country | external_address_country | varchar(150) |
| External Address Telephone 1 | external_address_telephone_1 | varchar(25) |
| External Address Telephone 2 | external_address_telephone_2 | varchar(25) |
| External Address Fax | external_address_fax | varchar(25) |
| External Address Mobile | external_address_mobile | varchar(25) |
| External Address Bank | external_address_bank | varchar(30) |
| External Address Email | external_address_email | varchar(50) |
| External Address Website | external_address_website | varchar(100) |
| External Address Freetext | external_address_freetext | long varchar |
| External Address Contact | external_address_contact | varchar(125) |

1.6.9 Table Project Identification

1.6.9.1 List of columns of the table Project Identification

| <i>Name</i> | <i>Code</i> | <i>Data Type</i> |
|------------------------------------|----------------------------|------------------|
| Project Identifier | project_id | integer |
| Project Title | project_title | varchar(50) |
| Project Company Identifier | project_company_id | integer |
| Project Company | project_company | varchar(100) |
| Project Department Identifier | project_department_id | integer |
| Project Department | project_department | varchar(100) |
| Project Number | project_number | varchar(50) |
| Project Purchase Order | project_po | varchar(50) |
| Project Status Identifier | project_status_id | integer |
| Project Status | project_status | varchar(255) |
| Project Manager Identifier | project_manager_id | integer |
| Project Manager | project_manager | varchar(50) |
| Project Type Identifier | project_type_id | integer |
| Project Type | project_type | varchar(255) |
| Project Date Proposal | project_date_proposal | date |
| Project Date Deadline | project_date_deadline | date |
| Project Approved | project_approved | smallint |
| Project Date Approval | project_date_approval | date |
| Project Inactive | project_inactive | smallint |
| Project Date Inactive | project_date_inactive | date |
| Project Reason Inactive Identifier | project_reason_inactive_id | integer |
| Project Reason Inactive | project_reason_inactive | varchar(255) |
| Project Freetext | project_freetext | long varchar |

1.6.10 Table Project Invoice Planning

1.6.10.1 List of columns of the table Project Invoice Planning

| <i>Name</i> | <i>Code</i> | <i>Data Type</i> |
|--------------------------|-----------------------|------------------|
| Project Identifier | project_id | integer |
| Project | project | varchar(50) |
| Planning Annual | planning_annual | smallint |
| Planning Fixed | planning_fixed | smallint |
| Planning Date | planning_date | date |
| Planning Amount | planning_amount | decimal(12,4) |
| Planning Year | planning_year | smallint |
| Planning Ledger | planning_ledger | varchar(10) |
| Planning Text Type | planning_text_type | smallint |
| Plannning Freetext | plannning_freetext | long varchar |
| Planning Text Identifier | planning_text_id | integer |
| Planning Standard Tekst | planning_standardtext | varchar(255) |

| | | |
|------------------------|-------------------|------|
| Planning Prestation To | planning_prest_to | date |
|------------------------|-------------------|------|

7. Diagram Registration

| Registration Types | | Registration All | | Registration Non Material Cost | | Registration Material Cost | | Registration Performance | |
|--|--------------|--------------------------------------|---------------|-------------------------------------|--------------|------------------------------------|---------------|---|---------------|
| Registration Type | smallint | Registration Type | smallint | Nmcreg Identifier | integer | Mcreg Identifier | integer | Time Registration Identifier | integer |
| Registration Category Identifier | integer | Registration Identifier | integer | Nmcreg Customer Identifier | integer | Mcreg Customer Identifier | integer | Time Registration Customer Identifier | integer |
| Registration Category | varchar(255) | Registration Customer Identifier | integer | Nmcreg Customer | varchar(125) | Mcreg Customer | varchar(125) | Time Registration Customer | varchar(125) |
| Registration Subcategory Identifier | integer | Registration Customer | varchar(125) | Nmcreg Project Identifier | integer | Mcreg Project Identifier | integer | Time Registration Project Identifier | integer |
| Registration Subcategory | varchar(255) | Registration Project Identifier | integer | Nmcreg Project | varchar(50) | Mcreg Project | varchar(50) | Time Registration Project | varchar(50) |
| Registration Registration Identifier | integer | Registration Project | varchar(50) | Nmcreg User Identifier | integer | Mcreg User Identifier | integer | Time Registration User Identifier | integer |
| Registration Registration | varchar(255) | Registration User Identifier | integer | Nmcreg User | varchar(50) | Mcreg User | varchar(50) | Time Registration User | varchar(50) |
| Registration Code | varchar(10) | Registration User | varchar(50) | Nmcreg Non Material Cost Identifier | integer | Mcreg Non Material Cost Identifier | integer | Time Registration Performance Identifier | integer |
| Registration VAT Identifier | smallint | Registration Registration Identifier | integer | Nmcreg Non Material Cost | varchar(255) | Mcreg Non Material Cost | varchar(255) | Time Registration Date | date |
| Registration Ledger | varchar(15) | Registration Registration | varchar(255) | Nmcreg Date | date | Mcreg Date | date | Time Registration Period Identifier | integer |
| Registration Active | smallint | Registration Date | date | Nmcreg Period Identifier | integer | Mcreg Period Identifier | integer | Time Registration Period | varchar(255) |
| Registration Invoicable | smallint | Registration Period Identifier | integer | Nmcreg Period | varchar(255) | Mcreg Period | varchar(255) | Time Registration Time Start | time |
| Registration Period Obligatory | bit | Registration Period | varchar(255) | Nmcreg Period Number | numeric(7,2) | Mcreg Period Number | numeric(8,2) | Time Registration Time End | time |
| Registration Fixed Price | double | Registration Time Start | time | Nmcreg Prestation Number | numeric(9,4) | Mcreg Prestation Number | numeric(10,2) | Time Registration Prestation Number | integer |
| Registration Fixed Price Amount | double | Registration Time End | time | Nmcreg Prestation Tariff | integer | Mcreg Prestation Purch | double | Time Registration Prestation Fix | bit |
| Registration Target Identifier | integer | Registration Number | numeric(12,2) | Nmcreg Prestation VAT Identifier | integer | Mcreg Prestation Tariff | numeric(10,2) | Time Registration Prestation Tariff | numeric(10,2) |
| Registration Target | varchar(255) | Registration Fix | bit | Nmcreg Prestation VAT | decimal(5,4) | Mcreg Prestation VAT Identifier | integer | Time Registration Internal Tariff | decimal(10,2) |
| Registration Benchmarking | smallint | Registration Tariff | numeric(12,4) | Nmcreg Prestation Processed | smallint | Mcreg Prestation Processed | smallint | Time Registration Prestation VAT Identifier | integer |
| Registration Absence | smallint | Registration Internal Tariff | double | Nmcreg Freetext | varchar(150) | Mcreg Freetext Internal | long varchar | Time Registration Prestation VAT | numeric(4,4) |
| Registration Absence Decision | bit | Registration VAT Identifier | integer | Nmcreg Freetext Internal | long varchar | Mcreg Refundable | smallint | Time Registration Excluded Original | smallint |
| Registration Absence Decision | bit | Registration VAT | numeric(5,4) | Nmcreg Invoicable | smallint | Mcreg Invoicable | smallint | Time Registration Prestation Processed | smallint |
| Registration Absence Init | bit | Registration Excluded | smallint | Nmcreg In Invoice | smallint | Mcreg In Invoice | smallint | Time Registration Urgent | smallint |
| Registration Absence Init Default | numeric(5,2) | Registration Excluded Original | smallint | Nmcreg Invoice Identifier | smallint | Mcreg Invoice Identifier | integer | Time Registration Benchmark | decimal(10,4) |
| Registration Absence Code | char(5) | Registration Processed | smallint | Nmcreg In Internal Invoice | smallint | Mcreg In Internal Invoice | smallint | Time Registration Overtime Piestation | smallint |
| Registration Duration Type Identifier | integer | Registration Urgent | smallint | Nmcreg Internal Invoice Identifier | integer | Mcreg Internal Invoice Identifier | integer | Time Registration Overtime Processed | smallint |
| Registration Duration Type | varchar(255) | Registration Benchmark | numeric(10,4) | | | | | Time Registration Overtime Processed By | integer |
| Registration Absence Order | integer | Registration Overtime | smallint | | | | | Time Registration Overtime Decision | char |
| Registration Non Material Cost Km | smallint | Registration Overtime Processed | smallint | | | | | Time Registration Overtime Freetext | varchar(250) |
| Registration Material Cost Order Number | varchar(15) | Registration Overtime Processed By | integer | | | | | Time Registration Freetext | long varchar |
| Registration Material Cost Purchase Price | double | Registration Overtime Decision | char | | | | | Time Registration Freetext Internal | long varchar |
| Registration Material Cost Sales Price | double | Registration Overtime Freetext | varchar(250) | | | | | Time Registration Invoicable | smallint |
| Registration Material Cost Supplier Identifier | integer | Registration Freetext Internal | long varchar | | | | | Time Registration Invoicable Original | smallint |
| Registration Material Cost Supplier | varchar(125) | Registration Invoicable | smallint | | | | | Time Registration In Invoice | smallint |
| Registration Material Cost Freetext | long varchar | Registration Invoicable Original | smallint | | | | | Time Registration Invoice Identifier | integer |
| | | Registration Invoice Identifier | integer | | | | | Time Registration Internal Invoice Identifier | integer |
| | | Registration In Internal Invoice | smallint | | | | | | |
| | | Registration Internal Invoice | integer | | | | | | |
| | | Registration Refundable | smallint | | | | | | |

1.7 List of tables in diagram

1.7.1 Table Registration All

1.7.1.1 List of columns of the table Registration All

| Name | Code | Data Type |
|--------------------------------------|---------------------------|---------------|
| Registration Type | reg_type | smallint |
| Registration Identifier | reg_id | integer |
| Registration Customer Identifier | reg_customer_id | integer |
| Registration Customer | reg_customer | varchar(125) |
| Registration Project Identifier | reg_project_id | integer |
| Registration Project | reg_project | varchar(50) |
| Registration User Identifier | reg_user_id | integer |
| Registration User | reg_user | varchar(50) |
| Registration Registration Identifier | reg_reg_id | integer |
| Registration Registration | reg_reg | varchar(255) |
| Registration Date | reg_date | date |
| Registration Period Identifier | reg_period_id | integer |
| Registration Period | reg_period | varchar(255) |
| Registration Time Start | reg_time_start | time |
| Registration Time End | reg_time_end | time |
| Registration Number | reg_nr | numeric(12,2) |
| Registration Fix | reg_fix | bit |
| Registration Tariff | reg_tariff | numeric(12,4) |
| Registration Internal Tariff | reg_internal_tariff | double |
| Registration VAT Identifier | reg_vat_id | integer |
| Registration VAT | reg_vat | numeric(5,4) |
| Registration Excluded | reg_excluded | smallint |
| Registration Excluded Original | reg_excluded_orig | smallint |
| Registration Processed | reg_processed | smallint |
| Registration Urgent | reg_urgent | smallint |
| Registration Benchmark | reg_benchmark | numeric(10,4) |
| Registration Overtime | reg_overtime | smallint |
| Registration Overtime Processed | reg_overtime_processed | smallint |
| Registration Overtime Processed By | reg_overtime_processed_by | integer |
| Registration Overtime Decision | reg_overtime_decision | char |
| Registration Overtime Freetext | reg_overtime_freetext | varchar(250) |
| Registration Freetext | reg_freetext | long varchar |

| | | |
|----------------------------------|-------------------------|--------------|
| Registration Freetext Internal | reg_freetext_internal | long varchar |
| Registration Invoicable | reg_invoicable | smallint |
| Registration Invoicable Original | reg_invoicable_orig | smallint |
| Registration In Invoice | reg_in_invoice | smallint |
| Registration Invoice Identifier | reg_invoice_id | integer |
| Registration In Internal Invoice | reg_in_internal_invoice | smallint |
| Registration Internal Invoice | reg_internal_invoice | integer |
| Registration Refundable | reg_refundable | smallint |

1.7.2 Table Registration Material Cost

1.7.2.1 List of columns of the table Registration Material Cost

| <i>Name</i> | <i>Code</i> | <i>Data Type</i> |
|-----------------------------------|---------------------------|------------------|
| Mcreg Identifier | mcreg_id | integer |
| Mcreg Customer Identifier | mcreg_customer_id | integer |
| Mcreg Customer | mcreg_customer | varchar(125) |
| Mcreg Project Identifier | mcreg_project_id | integer |
| Mcreg Project | mcreg_project | varchar(50) |
| Mcreg User Identifier | mcreg_user_id | integer |
| Mcreg User | mcreg_user | varchar(50) |
| Mcreg Material Cost Identifier | mcreg_mcost_id | integer |
| Mcreg Material Cost | mcreg_mcost | varchar(255) |
| Mcreg Date | mcreg_date | date |
| Mcreg Period Identifier | mcreg_period_id | integer |
| Mcreg Period | mcreg_period | varchar(255) |
| Mcreg Prestation Number | mcreg_prest_nr | decimal(8,2) |
| Mcreg Prestation Purch | mcreg_prest_purch | double |
| Mcreg Prestation Tariff | mcreg_prest_tariff | numeric(10,2) |
| Mcreg Prestation VAT Identifier | mcreg_prest_vat_id | integer |
| Mcreg Prestation VAT | mcreg_prest_vat | numeric(4,4) |
| Mcreg Prestation Processed | mcreg_prest_processed | smallint |
| Mcreg Freetext | mcreg_freetext | varchar(150) |
| Mcreg Freetext Internal | mcreg_freetext_internal | long varchar |
| Mcreg Refundable | mcreg_refundable | smallint |
| Mcreg Invoicable | mcreg_invoicable | smallint |
| Mcreg In Invoice | mcreg_in_invoice | smallint |
| Mcreg Invoice Identifier | mcreg_invoice_id | integer |
| Mcreg In Internal Invoice | mcreg_in_internal_invoice | smallint |
| Mcreg Internal Invoice Identifier | mcreg_internal_invoice_id | integer |

1.7.3 Table Registration Non Material Cost

1.7.3.1 List of columns of the table Registration Non Material Cost

| <i>Name</i> | <i>Code</i> | <i>Data Type</i> |
|-------------------------------------|---------------------|------------------|
| Nmcreg Identifier | nmcreg_id | integer |
| Nmcreg Customer Identifier | nmcreg_customer_id | integer |
| Nmcreg Customer | nmcreg_customer | varchar(125) |
| Nmcreg Project Identifier | nmcreg_project_id | integer |
| Nmcreg Project | nmcreg_project | varchar(50) |
| Nmcreg User Identifier | nmcreg_user_id | integer |
| Nmcreg User | nmcreg_user | varchar(50) |
| Nmcreg Non Material Cost Identifier | nmcreg_nmcost_id | integer |
| Nmcreg Non Material Cost | nmcreg_nmcost | varchar(255) |
| Nmcreg Date | nmcreg_date | date |
| Nmcreg Period Identifier | nmcreg_period_id | integer |
| Nmcreg Period | nmcreg_period | varchar(255) |
| Nmcreg Prestation Number | nmcreg_prest_nr | numeric(7,2) |
| Nmcreg Prestation Tariff | nmcreg_prest_tariff | numeric(9,4) |
| Nmcreg Prestation VAT Identifier | nmcreg_prest_vat_id | integer |
| Nmcreg Prestation VAT | nmcreg_prest_vat | decimal(5,4) |

| | | |
|------------------------------------|----------------------------|--------------|
| Nmcreg Prestation Processed | nmcreg_prest_processed | smallint |
| Nmcreg Freetext | nmcreg_freetext | varchar(150) |
| Nmcreg Freetext Internal | nmcreg_freetext_internal | long varchar |
| Nmcreg Refundable | nmcreg_refundable | smallint |
| Nmcreg Invoicable | nmcreg_invoicable | smallint |
| Nmcreg In Invoice | nmcreg_in_invoice | smallint |
| Nmcreg Invoice Identifier | nmcreg_invoice_id | integer |
| Nmcreg In Internal Invoice | nmcreg_in_internal_invoice | smallint |
| Nmcreg Internal Invoice Identifier | nmcreg_internal_invoice_id | integer |

1.7.4 Table Registration Performance

1.7.4.1 List of columns of the table Registration Performance

| <i>Name</i> | <i>Code</i> | <i>Data Type</i> |
|---|-------------------------------|------------------|
| Time Registration Identifier | timereg_id | integer |
| Time Registration Customer Identifier | timereg_customer_id | integer |
| Time Registration Customer | timereg_customer | varchar(125) |
| Time Registration Project Identifier | timereg_project_id | integer |
| Time Registration Project | timereg_project | varchar(50) |
| Time Registration User Identifier | timereg_user_id | integer |
| Time Registration User | timereg_user | varchar(50) |
| Time Registration Performance Identifier | timereg_performance_id | integer |
| Time Registration Performance | timereg_performance | varchar(255) |
| Time Registration Date | timereg_date | date |
| Time Registration Period Identifier | timereg_period_id | integer |
| Time Registration Period | timereg_period | varchar(255) |
| Time Registration Time Start | timereg_time_start | time |
| Time Registration Time End | timereg_time_end | time |
| Time Registration Prestation Number | timereg_prest_nr | integer |
| Time Registration Prestation Fix | timereg_prest_fix | bit |
| Time Registration Prestation Tariff | timereg_prest_tariff | numeric(10,2) |
| Time Registration Internal Tariff | timereg_internal_tariff | decimal(10,2) |
| Time Registration Prestation VAT Identifier | timereg_prest_vat_id | integer |
| Time Registration Prestation VAT | timereg_prest_vat | numeric(4,4) |
| Time Registration Excluded | timereg_excluded | smallint |
| Time Registration Excluded Original | timereg_excluded_orig | smallint |
| Time Registration Prestation Processed | timereg_prest_processed | smallint |
| Time Registration Urgent | timereg_urgent | smallint |
| Time Registration Benchmark | timereg_benchmark | decimal(10,4) |
| Time Registration Overtime Prestation | timereg_overtime_prest | smallint |
| Time Registration Overtime Processed | timereg_overtime_processed | smallint |
| Time Registration Overtime Processed By | timereg_overtime_processed_by | integer |
| Time Registration Overtime Decision | timereg_overtime_decision | char |
| Time Registration Overtime Freetext | timereg_overtime_freetext | varchar(250) |
| Time Registration Freetext | timereg_freetext | long varchar |
| Time Registration Freetext Internal | timereg_freetext_internal | long varchar |
| Time Registration Invoicable | timereg_invoicable | smallint |
| Time Registration Invoicable Original | timereg_invoicable_orig | smallint |
| Time Registration In Invoice | timereg_in_invoice | smallint |
| Time Registration Invoice Identifier | timereg_invoice_id | integer |
| Time Registration In Internal Invoice | timereg_in_internal_invoice | smallint |
| Time Registration Internal Invoice Identifier | timereg_internal_invoice_id | integer |

1.7.5 Table Registration Types

1.7.5.1 List of columns of the table Registration Types

| <i>Name</i> | <i>Code</i> | <i>Data Type</i> |
|----------------------------------|-----------------|------------------|
| Registration Type | reg_type | smallint |
| Registration Category Identifier | reg_category_id | integer |
| Registration Category | reg_category | varchar(255) |

| | | |
|--|--------------------------|--------------|
| Registration Subcategory Identifier | reg_subcategory_id | integer |
| Registration Subcategory | reg_subcategory | varchar(255) |
| Registration Registration Identifier | reg_registration_id | integer |
| Registration Registration | reg_registration | varchar(255) |
| Registration Code | reg_code | varchar(10) |
| Registration VAT Identifier | reg_vat_id | smallint |
| Registration Ledger | reg_ledger | varchar(15) |
| Registration Active | reg_active | smallint |
| Registration Invoicable | reg_invoicable | smallint |
| Registration Period Obligatory | reg_period_obligatory | bit |
| Registration Fixed Price | reg_fixed_price | bit |
| Registration Fixed Price Amount | reg_fixed_price_amount | double |
| Registration Target Identifier | reg_target_id | integer |
| Registration Target | reg_target | varchar(255) |
| Registration Benchmarking | reg_benchmarking | smallint |
| Registration Absence | reg_absence | smallint |
| Registration Absence Decision | reg_absence_decision | bit |
| Registration Absence Init | reg_absence_init | bit |
| Registration Absence Init Default | reg_absence_init_default | numeric(5,2) |
| Registration Absence Code | reg_absence_code | char(5) |
| Registration Duration Type Identifier | reg_duration_type_id | integer |
| Registration Duration Type | reg_duration_type | varchar(255) |
| Registration Absence Order | reg_absence_order | integer |
| Registration Non Material Cost Km | reg_nmcost_km | smallint |
| Registration Material Cost Order Number | reg_mcost_order_nr | varchar(15) |
| Registration Material Cost Purchase Price | reg_mcost_purchase_price | double |
| Registration Material Cost Sales Price | reg_mcost_sales_price | double |
| Registration Material Cost Supplier Identifier | reg_mcost_supplier_id | integer |
| Registration Material Cost Supplier | reg_mcost_supplier | varchar(125) |
| Registration Material Cost Freetext | reg_mcost_freetext | long varchar |

8. Diagram Relation

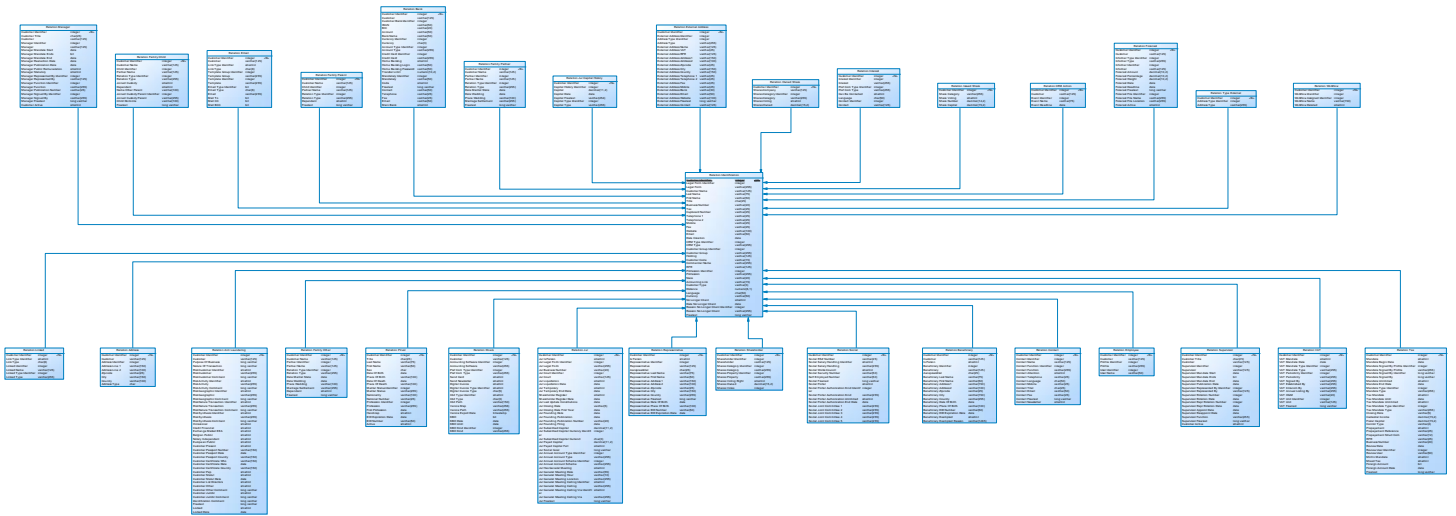

1.8 List of tables in diagram

1.8.1 Table Relation Address

1.8.1.1 List of columns of the table Relation Address

| <i>Name</i> | <i>Code</i> | <i>Data Type</i> |
|---------------------|----------------|------------------|
| Customer Identifier | customer_id | integer |
| Customer | customer | varchar(125) |
| Address Identifier | address_id | integer |
| Address Line 1 | address_line_1 | varchar(150) |
| Address Line 2 | address_line_2 | varchar(100) |
| Zipcode | zipcode | varchar(25) |
| City | city | varchar(150) |
| Country | country | varchar(100) |
| Address Type | address_type | char |

1.8.2 Table Relation Anti Laundering

1.8.2.1 List of columns of the table Relation Anti Laundering

| <i>Name</i> | <i>Code</i> | <i>Data Type</i> |
|------------------------------------|---------------------------|------------------|
| Customer Identifier | customer_id | integer |
| Customer | customer | varchar(125) |
| Purpose Of Business | purpose_of_business | long varchar |
| Nature Of Transaction | nature_of_transaction | long varchar |
| Risk Customer Identifier | risk_customer_id | smallint |
| Risk Customer | risk_customer | varchar(255) |
| Risk Customer Comment | risk_customer_comment | long varchar |
| Risk Activity Identifier | risk_activity_id | smallint |
| Risk Activity | risk_activity | varchar(255) |
| Risk Activity Comment | risk_activity_comment | long varchar |
| Risk Geographic Identifier | risk_geographic_id | smallint |
| Risk Geographic | risk_geographic | varchar(255) |
| Risk Geographic Comment | risk_geographic_comment | long varchar |
| Risk Nature Transaction Identifier | risk_nature_trans_id | smallint |
| Risk Nature Transaction | risk_nature_trans | varchar(255) |
| Risk Nature Transaction Comment | risk_nature_trans_comment | long varchar |
| Risk Synthesis Identifier | risk_synthesis_id | smallint |
| Risk Synthesis | risk_synthesis | varchar(255) |

| | | |
|------------------------------|------------------------------|--------------|
| Risk Synthesis Comment | risk_synthesis_comment | long varchar |
| Occasional | occasional | smallint |
| Credit Financial | credit_financial | smallint |
| Exchange Market EEA | exchange_market_eea | smallint |
| Belgian Public | belgian_public | smallint |
| Notary Independant | notary_independant | smallint |
| European Public | european_public | smallint |
| Customer Present | customer_present | smallint |
| Customer Passport Number | customer_passport_nr | varchar(150) |
| Customer Passport Date | customer_passport_date | date |
| Customer Passport Country | customer_passport_country | varchar(150) |
| Customer Certificate Who | customer_certificate_who | varchar(150) |
| Customer Certificate Date | customer_certificate_date | date |
| Customer Certificate Country | customer_certificate_country | varchar(150) |
| Customer Pep | customer_pep | smallint |
| Customer Statut | customer_statut | smallint |
| Customer Statut Date | customer_statut_date | date |
| Customer List Directors | customer_list_directors | smallint |
| Customer Other | customer_other | smallint |
| Customer Other Comment | customer_other_comment | long varchar |
| Customer Juridic | customer_juridic | smallint |
| Customer Juridic Comment | customer_juridic_comment | long varchar |
| Identification Comment | identification_comment | long varchar |
| Freetext | freetext | long varchar |
| Locked | locked | smallint |
| Locked Date | locked_date | date |

1.8.3 Table Relation Bank

1.8.3.1 List of columns of the table Relation Bank

| <i>Name</i> | <i>Code</i> | <i>Data Type</i> |
|--------------------------|-----------------------|------------------|
| Customer Identifier | customer_id | integer |
| Customer | customer | varchar(125) |
| Customer Bank Identifier | customer_bank_id | integer |
| IBAN | iban | varchar(50) |
| BIC | bic | varchar(20) |
| Account | account | varchar(50) |
| Bank Name | bank_name | varchar(50) |
| Currency Identifier | currency_id | integer |
| Currency | currency | char(3) |
| Account Type Identifier | account_type_id | integer |
| Account Type | account_type | varchar(255) |
| Credit Card Identifier | credit_card_id | integer |
| Credit Card | credit_card | varchar(255) |
| Home Banking | home_banking | smallint |
| Home Banking Login | home_banking_login | varchar(50) |
| Home Banking Password | home_banking_password | varchar(50) |
| Transfer Limit | transfer_limit | numeric(10,2) |
| Mandatary Identifier | mandatary_id | integer |
| Mandatary | mandatary | varchar(50) |
| Coda | coda | smallint |
| Freetext | freetext | long varchar |
| Contact | contact | varchar(50) |
| Telephone | telephone | varchar(25) |
| Fax | fax | varchar(25) |
| Email | email | varchar(50) |
| Main Bank | main_bank | smallint |

1.8.4 Table Relation Beneficiary

1.8.4.1 List of columns of the table Relation Beneficiary

| <i>Name</i> | <i>Code</i> | <i>Data Type</i> |
|---------------------------------|---------------------------------|------------------|
| Customer Identifier | customer_id | integer |
| Customer | customer | varchar(125) |
| Is Person | is_person | smallint |
| Beneficiary Identifier | beneficiary_id | integer |
| Beneficiary | beneficiary | varchar(125) |
| Aansprektitel | aansprektitel | char(25) |
| Beneficiary Last Name | beneficiary_lastname | varchar(75) |
| Beneficiary First Name | beneficiary_firstname | varchar(50) |
| Beneficiary Address 1 | beneficiary_address_1 | varchar(150) |
| Beneficiary Address 2 | beneficiary_address_2 | varchar(100) |
| Beneficiary Zipcode | beneficiary_zipcode | varchar(25) |
| Beneficiary City | beneficiary_city | varchar(150) |
| Beneficiary Country | beneficiary_country | varchar(255) |
| Beneficiary Date Of Birth | beneficiary_date_of_birth | date |
| Beneficiary Place Of Birth | beneficiary_place_of_birth | varchar(100) |
| Beneficiary EID Number | beneficiary_eid_nr | varchar(50) |
| Beneficiary EID Expiration Date | beneficiary_eid_expiration_date | date |
| Beneficiary Exempted | beneficiary_exempted | smallint |
| Beneficiary Exempted Reason | beneficiary_exempted_reason | varchar(1285) |

1.8.5 Table Relation Contact**1.8.5.1 List of columns of the table Relation Contact**

| <i>Name</i> | <i>Code</i> | <i>Data Type</i> |
|-----------------------------|---------------------|------------------|
| Customer Identifier | customer_id | integer |
| Contact Identifier | contact_id | integer |
| Contact Name | contact_name | varchar(125) |
| Contact Function Identifier | contact_function_id | integer |
| Contact Function | contact_function | varchar(255) |
| Contact Attention | contact_attn | smallint |
| Contact Telephone | contact_telephone | varchar(25) |
| Contact Language | contact_language | char(50) |
| Contact Mobile | contact_mobile | varchar(25) |
| Contact Titel | contact_titel | char(25) |
| Contact Email | contact_email | varchar(50) |
| Contact Fax | contact_fax | varchar(25) |
| Contact Freetext | contact_freetext | long varchar |
| Contact Newsletter | contact_newsletter | smallint |

1.8.6 Table Relation CRM Action**1.8.6.1 List of columns of the table Relation CRM Action**

| <i>Name</i> | <i>Code</i> | <i>Data Type</i> |
|---------------------|----------------|------------------|
| Customer Identifier | customer_id | integer |
| Customer | customer | varchar(125) |
| Event Identifier | event_id | integer |
| Event Name | event_name | varchar(75) |
| Event Deadline | event_deadline | date |

1.8.7 Table Relation Divers**1.8.7.1 List of columns of the table Relation Divers**

| <i>Name</i> | <i>Code</i> | <i>Data Type</i> |
|--------------------------------|------------------------|------------------|
| Customer Identifier | customer_id | integer |
| Customer | customer | varchar(125) |
| Accounting Software Identifier | accounting_software_id | integer |

| | | |
|---------------------------------|-------------------------|--------------|
| Accounting Software | accounting_software | varchar(255) |
| Pref Com Type Identifier | pref_com_type_ID | integer |
| Pref Com Type | pref_com_type | varchar(255) |
| Send Card | send_card | smallint |
| Send Newsletter | send_newsletter | smallint |
| Digital Invoice | digital_invoice | smallint |
| Digital Invoice Type Identifier | digital_invoice_type_id | smallint |
| Digital Invoice Type | digital_invoice_type | char(5) |
| Xbrl Type Identifier | xbrl_type_id | smallint |
| Xbrl Type | xbrl_type | char(3) |
| Xbrl Path | xbrl_path | varchar(150) |
| Venice Map | venice_map | varchar(256) |
| Venice Path | venice_path | varchar(255) |
| Venice Export Date | venice_export_date | timestamp |
| KBO | kbo | bit |
| KBO Date | kbo_date | date |
| KBO Until | kbo_until | date |
| KBO Kind Identifier | kbo_kind_id | integer |
| KBO Kind | kbo_kind | varchar(255) |

1.8.8 Table Relation Email

1.8.8.1 List of columns of the table Relation Email

| <i>Name</i> | <i>Code</i> | <i>Data Type</i> |
|---------------------------|-------------------|------------------|
| Customer Identifier | customer_id | integer |
| Customer | customer | varchar(125) |
| Link Type Identifier | link_type_id | smallint |
| Link Type | link_type | char(8) |
| Template Group Identifier | template_group_id | integer |
| Template Group | template_group | varchar(255) |
| Template Identifier | template_id | integer |
| Template | template | varchar(255) |
| Email Type Identifier | email_type_id | bit |
| Email Type | email_type | char(6) |
| Email | email | varchar(255) |
| Mail To | mail_to | bit |
| Mail CC | mail_cc | bit |
| Mail BCC | mail_bcc | bit |

1.8.9 Table Relation Employee

1.8.9.1 List of columns of the table Relation Employee

| <i>Name</i> | <i>Code</i> | <i>Data Type</i> |
|---------------------|-------------|------------------|
| Customer Identifier | customer_id | integer |
| Customer | customer | varchar(125) |
| Profile Identifier | profile_id | integer |
| Profile | profile | varchar(255) |
| User Identifier | user_id | integer |
| User Name | user_name | varchar(50) |

1.8.10 Table Relation External Address

1.8.10.1 List of columns of the table Relation External Address

| <i>Name</i> | <i>Code</i> | <i>Data Type</i> |
|-----------------------------|-----------------------|------------------|
| Customer Identifier | customer_id | integer |
| External Address Identifier | external_address_id | integer |
| Address Type Identifier | address_type_id | integer |
| Address Type | address_type | varchar(255) |
| External Address Name | external_address_name | varchar(125) |

| | | |
|------------------------------|------------------------------|--------------|
| External Address VAT | external_address_vat | varchar(25) |
| External Address RPR | external_address_rpr | varchar(125) |
| External Address Address 1 | external_address_address1 | varchar(150) |
| External Address Address 2 | external_address_address2 | varchar(100) |
| External Address Zipcode | external_address_zipcode | varchar(25) |
| External Address City | external_address_city | varchar(150) |
| External Address Country | external_address_country | varchar(150) |
| External Address Telephone 1 | external_address_telephone_1 | varchar(25) |
| External Address Telephone 2 | external_address_telephone_2 | varchar(25) |
| External Address Fax | external_address_fax | varchar(25) |
| External Address Mobile | external_address_mobile | varchar(25) |
| External Address Bank | external_address_bank | varchar(30) |
| External Address Email | external_address_email | varchar(50) |
| External Address Website | external_address_website | varchar(100) |
| External Address Freetext | external_address_freetext | long varchar |
| External Address Contact | external_address_contact | varchar(125) |

1.8.11 Table Relation Family Child

1.8.11.1 List of columns of the table Relation Family Child

| <i>Name</i> | <i>Code</i> | <i>Data Type</i> |
|----------------------------------|--------------------------|------------------|
| Customer Identifier | customer_id | integer |
| Customer Name | customer_name | varchar(125) |
| Child Identifier | child_id | integer |
| Partner Name | partner_name | varchar(125) |
| Relation Type Identifier | relation_type_id | integer |
| Relation Type | relation_type | varchar(255) |
| Joined Custody | joined_custody | smallint |
| Dependent | dependent | smallint |
| Name Other Parent | name_other_parent | varchar(100) |
| Joined Custody Parent Identifier | joined_custody_parent_id | integer |
| Joined Custody Parent | joined_custody_parent | varchar(255) |
| Child Domicile | child_domicile | varchar(100) |
| Freetext | freetext | long varchar |

1.8.12 Table Relation Family Other

1.8.12.1 List of columns of the table Relation Family Other

| <i>Name</i> | <i>Code</i> | <i>Data Type</i> |
|--------------------------|---------------------|------------------|
| Customer Identifier | customer_id | integer |
| Customer Name | customer_name | varchar(125) |
| Partner Identifier | partner_id | integer |
| Partner Name | partner_name | varchar(125) |
| Relation Type Identifier | relation_type_id | integer |
| Relation Type | relation_type | varchar(255) |
| Date Marital State | date_marital_state | date |
| Date Wedding | date_wedding | date |
| Place Wedding | place_wedding | varchar(100) |
| Marriage Settlement | marriage_settlement | varchar(255) |
| Dependent | dependent | smallint |
| Freetext | freetext | long varchar |

1.8.13 Table Relation Family Parent

1.8.13.1 List of columns of the table Relation Family Parent

| <i>Name</i> | <i>Code</i> | <i>Data Type</i> |
|---------------------|---------------|------------------|
| Customer Identifier | customer_id | integer |
| Customer Name | customer_name | varchar(125) |
| Child Identifier | child_id | integer |

| | | |
|--------------------------|------------------|--------------|
| Partner Name | partner_name | varchar(125) |
| Relation Type Identifier | relation_type_id | integer |
| Relation Type | relation_type | varchar(255) |
| Dependent | dependent | smallint |
| Freetext | freetext | long varchar |

1.8.14 Table Relation Family Partner

1.8.14.1 List of columns of the table Relation Family Partner

| <i>Name</i> | <i>Code</i> | <i>Data Type</i> |
|--------------------------|---------------------|------------------|
| Customer Identifier | customer_id | integer |
| Customer Name | customer_name | varchar(125) |
| Partner Identifier | partner_id | integer |
| Partner Name | partner_name | varchar(125) |
| Relation Type Identifier | relation_type_id | integer |
| Relation Type | relation_type | varchar(255) |
| Date Marital State | date_marital_state | date |
| Date Wedding | date_wedding | date |
| Place Wedding | place_wedding | varchar(100) |
| Marriage Settlement | marriage_settlement | varchar(255) |
| Freetext | freetext | long varchar |

1.8.15 Table Relation Forecast

1.8.15.1 List of columns of the table Relation Forecast

| <i>Name</i> | <i>Code</i> | <i>Data Type</i> |
|--------------------------|------------------------|------------------|
| Customer Identifier | customer_id | integer |
| Customer | customer | varchar(125) |
| Informer Type Identifier | informer_type_id | integer |
| Informer Type | informer_type | varchar(255) |
| Informer Identifier | informer_id | integer |
| Informer | informer | varchar(125) |
| Forecast Amount | forecast_amount | decimal(10,2) |
| Forecast Percentage | forecast_perc | decimal(10,2) |
| Forecast Weight | forecast_weight | decimal(10,2) |
| Forecast Date | forecast_date | date |
| Forecast Deadline | forecast_deadline | date |
| Forecast Freetext | forecast_freetext | long varchar |
| Forecast File Identifier | forecast_file_id | integer |
| Forecast File Name | forecast_file_name | varchar(255) |
| Forecast File Location | forecast_file_location | varchar(255) |
| Forecast Active | forecast_active | smallint |

1.8.16 Table Relation Identification

1.8.16.1 List of columns of the table Relation Identification

| <i>Name</i> | <i>Code</i> | <i>Data Type</i> |
|-----------------------|-----------------|------------------|
| Customer Identifier | customer_id | integer |
| Legal Form Identifier | legal_form_id | integer |
| Legal Form | legal_form | varchar(255) |
| Customer Name | customer_name | varchar(125) |
| Last Name | lastname | varchar(75) |
| First Name | firstname | varchar(50) |
| Title | title | char(25) |
| Business Number | business_number | varchar(20) |
| Tax | tax | varchar(25) |
| Cupboard Number | cupboard_number | varchar(25) |
| Telephone 1 | telephone_1 | varchar(25) |
| Telephone 2 | telephone_2 | varchar(25) |

| | | |
|------------------------------------|----------------------------|--------------|
| Mobile | mobile | varchar(25) |
| Fax | fax | varchar(25) |
| Website | website | varchar(100) |
| Email | email | varchar(50) |
| Date Creation | date_creation | date |
| CRM Type Identifier | crm_type_id | integer |
| CRM Type | crm_type | varchar(255) |
| Customer Group Identifier | customer_group_id | integer |
| Customer Group | customer_group | varchar(255) |
| Holding | holding | varchar(125) |
| Customer Code | cust_code | varchar(15) |
| Commercial Name | commercial_name | varchar(255) |
| RPR | rpr | varchar(125) |
| Profession Identifier | profession_id | integer |
| Profession | profession | varchar(255) |
| Nace | nace | varchar(20) |
| Accounting Link | accounting_link | varchar(15) |
| Customer Type | customer_type | varchar(3) |
| Distance | distance | numeric(6,1) |
| Language | language | char(50) |
| Currency | currency | varchar(50) |
| No Longer Client | no_longer_client | smallint |
| Date No Longer Client | date_no_longer_client | date |
| Reason No Longer Client Identifier | reason_no_longer_client_id | integer |
| Reason No Longer Client | reason_no_longer_client | varchar(255) |
| Freetext | freetext | long varchar |

1.8.17 Table Relation Interest

1.8.17.1 List of columns of the table Relation Interest

| <i>Name</i> | <i>Code</i> | <i>Data Type</i> |
|--------------------------|------------------|------------------|
| Customer Identifier | customer_id | integer |
| Interest Identifier | interest_id | integer |
| Interest | interest | varchar(255) |
| Pref Com Type Identifier | pref_com_type_id | integer |
| Pref Com Type | pref_com_type | varchar(255) |
| Can Be Contacted | can_be_contacted | smallint |
| Language | language | char(50) |
| Contact Identifier | contact_id | integer |
| Contact | contact | varchar(125) |

1.8.18 Table Relation Issued Share

1.8.18.1 List of columns of the table Relation Issued Share

| <i>Name</i> | <i>Code</i> | <i>Data Type</i> |
|---------------------|----------------|------------------|
| Customer Identifier | customer_id | integer |
| Share Category | share_category | varchar(255) |
| Share Voting | share_voting | smallint |
| Share Number | share_number | decimal(14,2) |
| Share Capital | share_capital | decimal(15,2) |

1.8.19 Table Relation Jur

1.8.19.1 List of columns of the table Relation Jur

| <i>Name</i> | <i>Code</i> | <i>Data Type</i> |
|---------------------------|-------------------|------------------|
| Customer Identifier | customer_id | integer |
| Jur Is Person | jur_is_person | smallint |
| Jur Legal Form Identifier | jur_legal_form_id | integer |
| Jur Legal Form | jur_legal_form | varchar(255) |

| | | |
|--|------------------------------------|---------------|
| Jur Business Number | jur_business_number | varchar(20) |
| Jur Court Identifier | jur_court_id | integer |
| Jur Court | jur_court | varchar(125) |
| Jur Liquidation | jur_liquidation | smallint |
| Jur Liquidation Date | jur_liquidation_date | date |
| Jur Temporary | jur_temporary | smallint |
| Jur Temporary End Date | jur_temporary_end_date | date |
| Shareholder Register | shareholder_register | smallint |
| Shareholder Register Date | shareholder_register_date | date |
| Jur Last Update Constitutions | jur_last_update_constitutions | date |
| Jur Closing Date | jur_closing_date | varchar(5) |
| Jur Closing Date First Year | jur_closing_date_first_year | date |
| Jur Founding Date | jur_founding_date | date |
| Jur Founding Publication | jur_founding_publication | date |
| Jur Founding Publication Number | jur_founding_publication_number | varchar(20) |
| Jur Founding Filing | jur_founding_filing | date |
| Jur Subscribed Capital | jur_subscribed_capital | decimal(11,2) |
| Jur Subscribed Capital Currency Identifier | jur_subscribed_capital_currency_id | integer |
| Jur Subscribed Capital Currenct | jur_subscribed_capital_currenct | char(3) |
| Jur Payed Capital | jur_payed_capital | decimal(11,2) |
| Jur Payed Capital Full | jur_payed_capital_full | smallint |
| Jur Social Goal | jur_social_goal | long varchar |
| Jur Annual Account Type Identifier | jur_annual_account_type_id | integer |
| Jur Annual Account Type | jur_annual_account_type | varchar(255) |
| Jur Annual Account Scheme Identifier | jur_annual_account_scheme_id | integer |
| Jur Annual Account Scheme | jur_annual_account_scheme | varchar(255) |
| Jur Has General Meeting | jur_has_general_meeting | smallint |
| Jur General Meeting Date | jur_general_meeting_date | varchar(55) |
| Jur General Meeting Hour | jur_general_meeting_hour | varchar(10) |
| Jur General Meeting Location | jur_general_meeting_location | varchar(255) |
| Jur General Meeting Calling Identifier | jur_general_meeting_calling_id | smallint |
| Jur General Meeting Calling | jur_general_meeting_calling | varchar(255) |
| Jur General Meeting Calling Via Identifier | jur_general_meeting_calling_via_id | smallint |
| Jur General Meeting Calling Via | jur_general_meeting_calling_via | varchar(255) |
| Jur Freetext | jur_freetext | long varchar |

1.8.20 Table Relation Jur Capital History

1.8.20.1 List of columns of the table Relation Jur Capital History

| <i>Name</i> | <i>Code</i> | <i>Data Type</i> |
|----------------------------|--------------------|------------------|
| Customer Identifier | customer_id | integer |
| Capital History Identifier | capital_history_id | integer |
| Capital | capital | decimal(11,2) |
| Capital Date | capital_date | date |
| Capital Freetext | capital_freetext | varchar(254) |
| Capital Type Identifier | capital_type_id | integer |
| Capital Type | capital_type | varchar(255) |

1.8.21 Table Relation Linked

1.8.21.1 List of columns of the table Relation Linked

| <i>Name</i> | <i>Code</i> | <i>Data Type</i> |
|------------------------|----------------|------------------|
| Customer Identifier | customer_id | integer |
| Link Type Identifier | link_type_id | smallint |
| Link Type | link_type | char(8) |
| Linked Identifier | linked_id | integer |
| Linked Name | linked_name | varchar(125) |
| Linked Type Identifier | linked_type_id | integer |
| Linked Type | linked_type | varchar(255) |

1.8.22 Table Relation Manager**1.8.22.1 List of columns of the table Relation Manager**

| <i>Name</i> | <i>Code</i> | <i>Data Type</i> |
|-----------------------------------|-----------------------------|------------------|
| Customer Identifier | customer_id | integer |
| Customer Title | customer_title | char(25) |
| Customer | customer | varchar(125) |
| Manager Identifier | manager_id | integer |
| Manager | manager | varchar(125) |
| Manager Mandate Start | manager_mandate_start | date |
| Manager Mandate Ends | manager_mandate_ends | bit |
| Manager Mandate End | manager_mandate_end | date |
| Manager Reelection Date | manager_reelection_date | date |
| Manager Publication Date | manager_publication_date | date |
| Manager Public Remuneration | manager_public_remuneration | smallint |
| Manager Statutory | manager_statutory | smallint |
| Manager Represented By Identifier | manager_represented_by_id | integer |
| Manager Represented By | manager_represented_by | varchar(125) |
| Manager Function Identifier | manager_function_id | integer |
| Manager Function | manager_function | varchar(255) |
| Manager Publication Number | manager_publication_nr | varchar(25) |
| Manager Signed By Identifier | manager_signed_by_id | integer |
| Manager Signed By | manager_signed_by | varchar(255) |
| Manager Freetext | manager_freetext | long varchar |
| Customer Active | customer_active | smallint |

1.8.23 Table Relation Owned Share**1.8.23.1 List of columns of the table Relation Owned Share**

| <i>Name</i> | <i>Code</i> | <i>Data Type</i> |
|----------------------------|--------------------|------------------|
| Customer Identifier | customer_id | integer |
| Shares Company | shares_company | varchar(125) |
| Shares Category Identifier | shares_category_id | integer |
| Shares Category | shares_category | varchar(255) |
| Shares Voting | shares_voting | smallint |
| Shares Owned | shares_owned | decimal(15,2) |

1.8.24 Table Relation Privat**1.8.24.1 List of columns of the table Relation Privat**

| <i>Name</i> | <i>Code</i> | <i>Data Type</i> |
|---------------------------|---------------------|------------------|
| Customer Identifier | customer_id | integer |
| Title | title | char(25) |
| Last Name | lastname | varchar(75) |
| First Name | firstname | varchar(50) |
| Sex | sex | char |
| Date Of Birth | date_of_birth | date |
| Place Of Birth | place_of_birth | varchar(100) |
| Date Of Death | date_of_death | date |
| Place Of Death | place_of_death | varchar(100) |
| Marital Status Identifier | marital_status_id | integer |
| Marital Status | marital_status | varchar(255) |
| Nationality | nationality | varchar(100) |
| National Number | national_nr | varchar(25) |
| Profession Identifier | profession_id | integer |
| Profession | profession | varchar(255) |
| First Profession | first_prof | date |
| Handicap | handicap | smallint |
| EID Expiration Date | eid_expiration_date | date |
| EID Number | eid_nr | varchar(50) |

| | | |
|--------|--------|----------|
| Active | active | smallint |
|--------|--------|----------|

1.8.25 Table Relation Representative

1.8.25.1 List of columns of the table Relation Representative

| <i>Name</i> | <i>Code</i> | <i>Data Type</i> |
|------------------------------------|------------------------------------|------------------|
| Customer Identifier | customer_id | integer |
| Is Person | is_person | smallint |
| Representative Identifier | representative_id | integer |
| Representative | representative | varchar(125) |
| Aanspreektitel | aanspreektitel | char(25) |
| Representative Last Name | representative_lastname | varchar(75) |
| Representative First Name | representative_firstname | varchar(50) |
| Representative Address 1 | representative_address_1 | varchar(150) |
| Representative Address 2 | representative_address_2 | varchar(100) |
| Representative Zipcode | representative_zipcode | varchar(25) |
| Representative City | representative_city | varchar(150) |
| Representative Country | representative_country | varchar(255) |
| Representative Freetext | representative_freetext | long varchar |
| Representative Date Of Birth | representative_date_of_birth | date |
| Representative Place Of Birth | representative_place_of_birth | varchar(100) |
| Representative EID Number | representative_eid_nr | varchar(50) |
| Representative EID Expiration Date | representative_eid_expiration_date | date |

1.8.26 Table Relation Shareholder

1.8.26.1 List of columns of the table Relation Shareholder

| <i>Name</i> | <i>Code</i> | <i>Data Type</i> |
|----------------------------|---------------------|------------------|
| Customer Identifier | customer_id | integer |
| Shareholder Identifier | shareholder_id | integer |
| Shareholder | shareholder | varchar(125) |
| Shares Category Identifier | shares_category_id | integer |
| Shares Category | shares_category | varchar(255) |
| Shares Property Identifier | shares_property_id | integer |
| Shares Property | shares_property | varchar(255) |
| Shares Voting Right | shares_voting_right | smallint |
| Shares Owned | shares_owned | decimal(15,2) |
| Shares Votes | shares_votes | integer |

1.8.27 Table Relation Social

1.8.27.1 List of columns of the table Relation Social

| <i>Name</i> | <i>Code</i> | <i>Data Type</i> |
|---|------------------------------------|------------------|
| Customer Identifier | customer_id | integer |
| Social RSZ Number | soc_rsz_number | varchar(25) |
| Social Salary Handling Identifier | soc_salary_handling_id | smallint |
| Social Salary Handling | soc_salary_handling | varchar(255) |
| Social Works Council | soc_works_council | smallint |
| Social Security Number | soc_secr_number | varchar(50) |
| Self Employed Number | self_employed_number | varchar(50) |
| Social Freetext | soc_freetext | long varchar |
| Social Portal | soc_portal | smallint |
| Social Portal Authorization Kind Identifier | soc_portal_authorization_kind_id | integer |
| Social Portal Authorization Kind | soc_portal_authorization_kind | varchar(255) |
| Social Portal Authorization Unlimited | soc_portal_authorization_unlimited | smallint |
| Social Portal Authorization End Date | soc_portal_authorization_end_date | date |
| Social Joint Committee 1 | soc_joint_committee_1 | varchar(255) |
| Social Joint Committee 2 | soc_joint_committee_2 | varchar(255) |
| Social Joint Committee 3 | soc_joint_committee_3 | varchar(255) |

| | | |
|--------------------------|-----------------------|--------------|
| Social Joint Committee 4 | soc_joint_committee_4 | varchar(255) |
| Social Joint Committee 5 | soc_joint_committee_5 | varchar(255) |

1.8.28 Table Relation Supervisor

1.8.28.1 List of columns of the table Relation Supervisor

| <i>Name</i> | <i>Code</i> | <i>Data Type</i> |
|--------------------------------------|-------------------------------|------------------|
| Customer Identifier | customer_id | integer |
| Customer Title | customer_title | char(25) |
| Customer | customer | varchar(125) |
| Supervisor Identifier | supervisor_id | integer |
| Supervisor | supervisor | varchar(125) |
| Supervisor Mandate Start | supervisor_mandate_start | date |
| Supervisor Mandate Ends | supervisor_mandate_ends | bit |
| Supervisor Mandate End | supervisor_mandate_end | date |
| Supervisor Publication Date | supervisor_publication_date | date |
| Supervisor Represented By Identifier | supervisor_represented_by_id | integer |
| Supervisor Represented By | supervisor_represented_by | varchar(125) |
| Supervisor Rotation Number | supervisor_rotation_nr | integer |
| Supervisor Rotation Date | supervisor_rotation_date | date |
| Supervisor Repr Rotation Number | supervisor_repr_rotation_nr | integer |
| Supervisor Repr Rotation Date | supervisor_repr_rotation_date | date |
| Supervisor Appoint Date | supervisor_appoint_date | date |
| Supervisor Reappoint Date | supervisor_reappoint_date | date |
| Supervisor Function | supervisor_function | varchar(255) |
| Supervisor Freetext | supervisor_freetext | long varchar |
| Customer Active | customer_active | smallint |

1.8.29 Table Relation Tax

1.8.29.1 List of columns of the table Relation Tax

| <i>Name</i> | <i>Code</i> | <i>Data Type</i> |
|--------------------------------------|------------------------------|------------------|
| Customer Identifier | customer_id | integer |
| Mandate | mandate | smallint |
| Mandate Begin Date | mandate_begin_date | date |
| Mandate Signed By Profile Identifier | mandate_signed_by_profile_id | integer |
| Mandate Signed By Profile | mandate_signed_by_profile | varchar(255) |
| Mandate Signed By Identifier | mandate_signed_by_id | long varchar |
| Mandate Signed By | mandate_signed_by | long varchar |
| Mandate Unlimited | mandate_unlimited | smallint |
| Mandate End Date | mandate_end_date | date |
| Mandate Type Identifier | mandate_type_id | integer |
| Mandate Type | mandate_type | varchar(255) |
| Tax Mandate | tax_mandate | smallint |
| Tax Mandate Until | tax_mandate_until | date |
| Tax Mandate Unlimited | tax_mandate_unlimited | smallint |
| Tax Mandate Type Identifier | tax_mandate_type_id | integer |
| Tax Mandate Type | tax_mandate_type | varchar(255) |
| Closing Date | closing_date | varchar(5) |
| Cadastral Income | cadastral_income | decimal(15,2) |
| Fiscal Capital | fiscal_capital | decimal(15,2) |
| Control Type | control_type | varchar(4) |
| Prepayment | prepayment | smallint |
| Prepayment Reference | prepayment_ref | varchar(25) |
| Prepayment Struct Com | prepayment_struct_com | varchar(12) |
| RPR | rpr | varchar(25) |
| Business Number | business_number | varchar(20) |
| Review Date | review_date | date |
| Review User Identifier | review_user_id | integer |
| Review User | review_user | varchar(50) |

| | | |
|----------------------|----------------------|--------------|
| Minfin Mandate | minfin_mandate | smallint |
| Mixed Tax | mixed_tax | smallint |
| Foreign Account | foreign_account | bit |
| Foreign Account Date | foreign_account_date | date |
| Freetext | freetext | long varchar |

1.8.30 Table Relation Type External

1.8.30.1 List of columns of the table Relation Type External

| <i>Name</i> | <i>Code</i> | <i>Data Type</i> |
|-------------------------|-----------------|------------------|
| Customer Identifier | customer_id | integer |
| Address Type Identifier | address_type_id | integer |
| Address Type | address_type | varchar(255) |

1.8.31 Table Relation VAT

1.8.31.1 List of columns of the table Relation VAT

| <i>Name</i> | <i>Code</i> | <i>Data Type</i> |
|-----------------------------|-----------------------|------------------|
| Customer Identifier | customer_id | integer |
| VAT Mandate | vat_mandate | smallint |
| VAT Mandate Date | vat_mandate_date | date |
| VAT Mandate Type Identifier | vat_mandate_type_id | integer |
| VAT Mandate Type | vat_mandate_type | varchar(255) |
| VAT Periodicity Identifier | vat_periodicity_id | integer |
| VAT Periodicity | vat_periodicity | varchar(255) |
| VAT Signed By | vat_signed_by | varchar(255) |
| VAT Established By | vat_established_by | varchar(255) |
| VAT Intracom By | vat_intracom_by | varchar(255) |
| VAT Annual Listing By | vat_annual_listing_by | varchar(255) |
| VAT OGM | vat_ogm | varchar(20) |
| VAT Unit Identifier | vat_unit_id | integer |
| VAT Unit | vat_unit | varchar(125) |
| VAT Freetext | vat_freetext | long varchar |

1.8.32 Table Relation Workflow

1.8.32.1 List of columns of the table Relation Workflow

| <i>Name</i> | <i>Code</i> | <i>Data Type</i> |
|------------------------------|----------------------|------------------|
| Customer Identifier | customer_id | integer |
| Workflow Identifier | workflow_id | integer |
| Workflow Assigned Identifier | workflow_assigned_id | integer |
| Workflow Name | workflow_name | varchar(150) |
| Workflow Deleted | workflow_deleted | smallint |

9. Diagram Taskflow

| Taskflow Linked Performance | |
|-------------------------------|--------------|
| Linked Task Identifier | integer |
| Linked Task | varchar(255) |
| Linked Subtask Identifier | integer |
| Linked Subtask | varchar(255) |
| Linked Performance Identifier | integer |
| Linked Performance | varchar(255) |

| Taskflow Linked Personalised Tasks | |
|------------------------------------|--------------|
| Tf Pers Customer Identifier | integer |
| Tf Pers Customer | varchar(125) |
| Tf Pers Project Identifier | integer |
| Tf Pers Project | varchar(50) |
| Tf Pers Task Identifier | integer |
| Tf Pers Task | varchar(255) |
| Tf Pers Subtask Identifier | integer |
| Tf Pers Subtask | varchar(255) |
| Tf Pers Subtask Needed | smallint |
| Tf Pers Subtask Active | smallint |
| Tf Pers Subtask Deleted | smallint |

| Taskflow Linked Tasks | |
|-------------------------------|--------------|
| Taskflow Customer Identifier | integer |
| Taskflow Customer | varchar(125) |
| Taskflow Project Identifier | integer |
| Taskflow Project | varchar(50) |
| Taskflow Task Identifier | integer |
| Taskflow Task | varchar(255) |
| Taskflow Schedule Identifier | integer |
| Taskflow Schedule | varchar(255) |
| Taskflow Date | date |
| Taskflow Date Schedule Unit | varchar |
| Taskflow Date Schedule Number | integer |
| Task Active | smallint |
| Task Last Creation Date | date |
| Task Schedule Start | date |
| Task Schedule Stop | date |

| Taskflow Task Subtask | |
|--------------------------------------|--------------|
| Task Identifier | integer |
| Task | varchar(255) |
| Task Resp Type Identifier | smallint |
| Task Resp Type | varchar(255) |
| Task Resp Identifier | integer |
| Task Resp | varchar(255) |
| Task Active | smallint |
| Task Public | smallint |
| Task Invoice Protected | smallint |
| Task Deleted | smallint |
| Task Type Identifier | smallint |
| Task Type | varchar(255) |
| Subtask Identifier | integer |
| Subtask Name | varchar(75) |
| Subtask Order | integer |
| Subtask Percentage | decimal(5,2) |
| Subtask Real Task | smallint |
| Subtask Public | smallint |
| Subtask Deadline Unit | varchar |
| Subtask Deadline Number | integer |
| Subtask Active | smallint |
| Subtask Listed | smallint |
| Subtask Listed Date | smallint |
| Subtask Listed Deadline | smallint |
| Subtask Registration | smallint |
| Subtask Resp Type Identifier | smallint |
| Subtask Resp Type | varchar(255) |
| Subtask Resp Identifier | integer |
| Subtask Resp | long varchar |
| Subtask Info Type | varchar(150) |
| Subtask Info Display | varchar(150) |
| Subtask Info Value | long varchar |
| Subtask DMS Category Identifier | integer |
| Subtask DMS Category | varchar(100) |
| Subtask DMS Key Identifier | integer |
| Subtask DMS Key | varchar(100) |
| Subtask DMS Fix | bit |
| Subtask Notication | smallint |
| Subtask Not Receiver Type Identifier | smallint |
| Subtask Not Receiver Type | varchar(255) |
| Subtask Not Receiver Identifier | integer |
| Subtask Not Receiver | long varchar |

1.9 List of tables in diagram

1.9.1 Table Taskflow Linked Performance

1.9.1.1 List of columns of the table Taskflow Linked Performance

| <i>Name</i> | <i>Code</i> | <i>Data Type</i> |
|-------------------------------|-----------------------|------------------|
| Linked Task Identifier | linked_task_id | integer |
| Linked Task | linked_task | varchar(255) |
| Linked Subtask Identifier | linked_subtask_id | integer |
| Linked Subtask | linked_subtask | varchar(255) |
| Linked Performance Identifier | linked_performance_id | integer |
| Linked Performance | linked_performance | varchar(255) |

1.9.2 Table Taskflow Linked Personalised Tasks

1.9.2.1 List of columns of the table Taskflow Linked Personalised Tasks

| <i>Name</i> | <i>Code</i> | <i>Data Type</i> |
|-----------------------------|-------------------------|------------------|
| Tf Pers Customer Identifier | tf_pers_customer_id | integer |
| Tf Pers Customer | tf_pers_customer | varchar(125) |
| Tf Pers Project Identifier | tf_pers_project_id | integer |
| Tf Pers Project | tf_pers_project | varchar(50) |
| Tf Pers Task Identifier | tf_pers_task_id | integer |
| Tf Pers Task | tf_pers_task | varchar(255) |
| Tf Pers Subtask Identifier | tf_pers_subtask_id | integer |
| Tf Pers Subtask | tf_pers_subtask | varchar(255) |
| Tf Pers Subtask Needed | tf_pers_subtask_needed | smallint |
| Tf Pers Subtask Active | tf_pers_subtask_active | smallint |
| Tf Pers Subtask Deleted | tf_pers_subtask_deleted | smallint |

1.9.3 Table Taskflow Linked Tasks**1.9.3.1 List of columns of the table Taskflow Linked Tasks**

| <i>Name</i> | <i>Code</i> | <i>Data Type</i> |
|-------------------------------|-----------------------------|------------------|
| Taskflow Customer Identifier | taskflow_customer_id | integer |
| Taskflow Customer | taskflow_customer | varchar(125) |
| Taskflow Project Identifier | taskflow_project_id | integer |
| Taskflow Project | taskflow_project | varchar(50) |
| Taskflow Task Identifier | taskflow_task_id | integer |
| Taskflow Task | taskflow_task | varchar(255) |
| Taskflow Schedule Identifier | taskflow_schedule_id | integer |
| Taskflow Schedule | taskflow_schedule | varchar(255) |
| Taskflow Date | taskflow_date | date |
| Taskflow Date Schedule Unit | taskflow_date_schedule_unit | varchar |
| Taskflow Date Schedule Number | taskflow_date_schedule_nr | integer |
| Task Active | task_active | smallint |
| Task Last Creation Date | task_last_creation_date | date |
| Task Schedule Start | task_schedule_start | date |
| Task Schedule Stop | task_schedule_stop | date |

1.9.4 Table Taskflow Task Subtask**1.9.4.1 List of columns of the table Taskflow Task Subtask**

| <i>Name</i> | <i>Code</i> | <i>Data Type</i> |
|---------------------------------|-------------------------|------------------|
| Task Identifier | task_id | integer |
| Task | task | varchar(255) |
| Task Resp Type Identifier | task_resp_type_id | smallint |
| Task Resp Type | task_resp_type | varchar(255) |
| Task Resp Identifier | task_resp_id | integer |
| Task Resp | task_resp | varchar(255) |
| Task Active | task_active | smallint |
| Task Public | task_public | smallint |
| Task Invoice Protected | task_invoice_protected | smallint |
| Task Deleted | task_deleted | smallint |
| Task Type Identifier | task_type_id | smallint |
| Task Type | task_type | varchar(255) |
| Subtask Identifier | subtask_id | integer |
| Subtask Name | subtask_name | varchar(75) |
| Subtask Order | subtask_order | integer |
| Subtask Percentage | subtask_perc | decimal(5,2) |
| Subtask Real Task | subtask_real_task | smallint |
| Subtask Public | subtask_public | smallint |
| Subtask Deadline Unit | subtask_deadline_unit | varchar |
| Subtask Deadline Number | subtask_deadline_nr | integer |
| Subtask Active | subtask_active | smallint |
| Subtask Listed | subtask_listed | smallint |
| Subtask Listed Date | subtask_listed_date | smallint |
| Subtask Listed Deadline | subtask_listed_deadline | smallint |
| Subtask Registration | subtask_registration | smallint |
| Subtask Resp Type Identifier | subtask_resp_type_id | smallint |
| Subtask Resp Type | subtask_resp_type | varchar(255) |
| Subtask Resp Identifier | subtask_resp_id | integer |
| Subtask Resp | subtask_resp | long varchar |
| Subtask Info Type | subtask_info_type | varchar(150) |
| Subtask Info Display | subtask_info_display | varchar(150) |
| Subtask Info Value | subtask_info_value | long varchar |
| Subtask DMS Category Identifier | subtask_dms_cat_id | integer |
| Subtask DMS Category | subtask_dms_cat | varchar(100) |
| Subtask DMS Key Identifier | subtask_dms_key_id | integer |
| Subtask DMS Key | subtask_dms_key | varchar(100) |
| Subtask DMS Fix | subtask_dms_fix | bit |

| | | |
|--------------------------------------|------------------------------|--------------|
| Subtask Notication | subtask_notication | smallint |
| Subtask Not Receiver Type Identifier | subtask_not_receiver_type_id | smallint |
| Subtask Not Receiver Type | subtask_not_receiver_type | varchar(255) |
| Subtask Not Receiver Identifier | subtask_not_receiver_id | integer |
| Subtask Not Receiver | subtask_not_receiver | long varchar |